CITY OF CHIPPEWA FALLS, WISCONSIN

NOTICE OF PUBLIC MEETING

In accordance with the provisions of the Wisconsin State Statutes, Sec. 19.84, notice is hereby given that a public meeting of:

Committee #3
Transportation, Construction, Public Safety and Traffic

Will be held on July 1, 2015 at 5:00 pm in the City Hall Council Chambers, 30 W. Central Street, Chippewa Falls, WI

Items of business to be discussed or acted upon at this meeting are shown on the agenda below:

1. Discuss Sidewalk Use Permit Application from Chippewa Falls Main Street for several business locations to participate in an event to promote the Duck Splash Festival from July 10 - August 10, 2015. Possible recommendations to the Council.

2. Discuss Sidewalk Use Permit Application from the Friends of the Chippewa Falls Public Library to place a tent in front of the library for the Friends of the Library Book Sale on August 5 - 7, 2015. Possible recommendations to the Council.

3. Discuss possibility of placing a donation box at the Chippewa River Boat Landing near Pumphouse Road. Possible recommendations to the Council.

4. Discuss amendment of Chippewa Falls Municipal Code Section 7.031 - Stop Signs. Possible recommendations to the Council.

5. Discuss speed control on Wisconsin Street. Possible recommendations to the Council.

6. Discuss draft ordinance entitled: An Ordinance Amending the Animal Care Code Section, §12.11 of the Chippewa Falls Municipal Code to Better Specify the Onus for Compliance Where an Animal has been Declared Dangerous. Possible recommendations to the Council.

7. Discuss draft ordinance entitled: An Ordinance Amending the Failure to License Dogs and Cats Code Section, §12.11(20)(B) of the Chippewa Falls Municipal Code to Allow for Ordinance Citing and Later Dismissal. Possible recommendations to the Council.

8. Adjournment

NOTICE IS HEREBY GIVEN THAT A MAJORITY OF THE CITY COUNCIL MAY BE PRESENT AT THIS MEETING TO GATHER INFORMATION ABOUT A SUBJECT OVER WHICH THEY HAVE DECISION MAKING RESPONSIBILITY.
NOTE: REASONABLE ACCOMMODATIONS FOR PARTICIPATION BY INDIVIDUALS WITH DISABILITIES WILL BE MADE UPON REQUEST. FOR ADDITIONAL INFORMATION OR TO REQUEST THIS SERVICE, CONTACT THE CITY CLERK AT 726-2719.

Please note that attachments to this agenda may not be final and are subject to change. This agenda may be amended as it is reviewed.

CERTIFICATION OF OFFICIAL NEWSPAPER
I hereby certify that a copy of this notice has been posted on the City Hall bulletin board and a copy has been given to the Chippewa Herald on June 29, 2015 at 9:55 am by BNG.

SIDEWALK USE PERMIT APPLICATION

Name Of Applicant:	Address Of Applicant:
Chippewa Falls Main Street and attached business locations	514 North Bridge Street Chippewa Falls, WI 54729
Telephone Number:	**Date And Length Of Time Requested For Use Of Sidewalk:**
715-723-6661	July 10 – August 10, 2015
Description Of The Portion Of Sidewalk To Be Used: Average Approximately 2 ft wide/ 1 1/2 ft deep/ 4 ft tall	
Describe In Detail The Purpose For Which the Sidewalk Will Be Used: Sculptures for Duck Splash Festival business owner contest---promotion of event	

The applicant agrees to indemnify, defend and hold the City and its employees and agents harmless against all claims, liability, loss, damage or expense incurred by the City on account of any injury to, or death of, any person or any damage to property caused by or resulting from the activities for which the permit is granted.

This Sidewalk Use Permit may be revoked by the City Council for any violation of any condition of such permit as set out in Ordinance 94-13, passed on May 17, 1994. Such revocation shall be after affording the permit holder a hearing before the City Council after service on the permit holder of notice of hearing at least 3 days but not more than 30 days from the date and service of the notice and a detailed statement of the facts alleged to constitute any such violation.

Certificate of liability and sketch of area to be used must be attached.

Signature of Business Owner [signature] / CFMS

Date Signed 6/16/15

Date of Council Approval _____

CHIPPEWA FALLS
BUSINESS IMPROVEMENT DISTRICT

1– Vicki's Frame Shop & Eevy Ivy Over Floral-314 North Bridge Street, 715-726-0812-Vicki Nelson
2. Mason Shoe-301 North Bridge Street, 715-723-4323-Amanda Smith
3. Country Treasures-216-218 North Bridge Street, 715-723-8883-Joyce Pugh
4. Shades of You-223 North Bridge Street, 715-723-3670-Morgan Crabb
5. House Blend Lighting-215 North Bridge Street, 715-726-3080, Marnie Keilholz
6. Korger's Decorating-201 North Bridge Street, 715-723-8852, Carol Christenson
7. Northwoods Violin-West Central Street, 715-861-5656, Don Weibel
8. Foreign 5, 123 North Bridge Street, 715-723-6389, Sheldon Gough and Dave Gordon
9. Northwestern Bank, 202 North Bridge Street, 715-723-4461, Jill Herriges
10. Idea, 118 North Bridge Street, 715-226-1474 Gina Pasano
11. Brown Barn, 116 North Bridge Street, 715-827-0413,Chris Untiet
12. Bella Gente Photography, 103 North Bridge Street, 715-797-1670, Cyrena Black & Taj LaRue
13. Machine Tool Camp, Scott Kauphusman, 128 West River St, 715-514-9780
14. Burger King-234 West River Street, Mike DeRusha, 715-726-1772
15. Sheeley House Saloon-Jes Moran, 236 West River Street, 716-726-0561

Hello everyone!
It is getting time for the Duck Splash Festival,(fundraiser for Chippewa Falls Main Street) and affordable community event. We are getting ready to put our Duck Splash Bicycle outside and design, ER and Retail committes thought it would be fun to have everyone downtown participate and help promote the event. This is how.... By designing a sculpture with yellow feather or ducks or anything yellow. You can use a chair, a container, flower pots, mannequin or whatever you come up with and place outside your business. (you can use anything)maybe something to reflect your business. We would then have people vote for their favorite at the festival. We would take photos of each sculpture for continual promotion of the event and your business. If you would like to participate, let me know and we will work out when they need to be completed and put outside. Please let me know if you have any questions.
THANK YOU!
Teri, Main Street 715-723-6661 or teri@cfms.us

SIDEWALK USE PERMIT APPLICATION

Name Of Applicant: Friends of Chippewa Falls Public Library	**Address Of Applicant:** 7655 161st Street Chippewa Falls WI 54729
Telephone Number: 715-723-3210	**Date And Length Of Time Requested For Use Of Sidewalk:** 8/5/15 p.m. to 8/7 5:00 p.m.
Description Of The Portion Of Sidewalk To Be Used: Front of the library for a 20 x 20 tent with sides. Comes out onto sidewalk a ways	
Describe In Detail The Purpose For Which the Sidewalk Will Be Used: Friends of the Library August Book Sale 8/6 and 8/7/15	

The applicant agrees to indemnify, defend and hold the City and its employees and agents harmless against all claims, liability, loss, damage or expense incurred by the City on account of any injury to, or death of, any person or any damage to property caused by or resulting from the activities for which the permit is granted.

This Sidewalk Use Permit may be revoked by the City Council for any violation of any condition of such permit as set out in Ordinance 94-13, passed on May 17, 1994. Such revocation shall be after affording the permit holder a hearing before the City Council after service on the permit holder of notice of hearing at least 3 days but not more than 30 days from the date and service of the notice and a detailed statement of the facts alleged to constitute any such violation.

Bond Certificate and sketch of area to be used must be attached.

Signature of Business Owner Connie Russell for Friends of the Library

Date Signed 6/22/15

Date of Council Approval _____

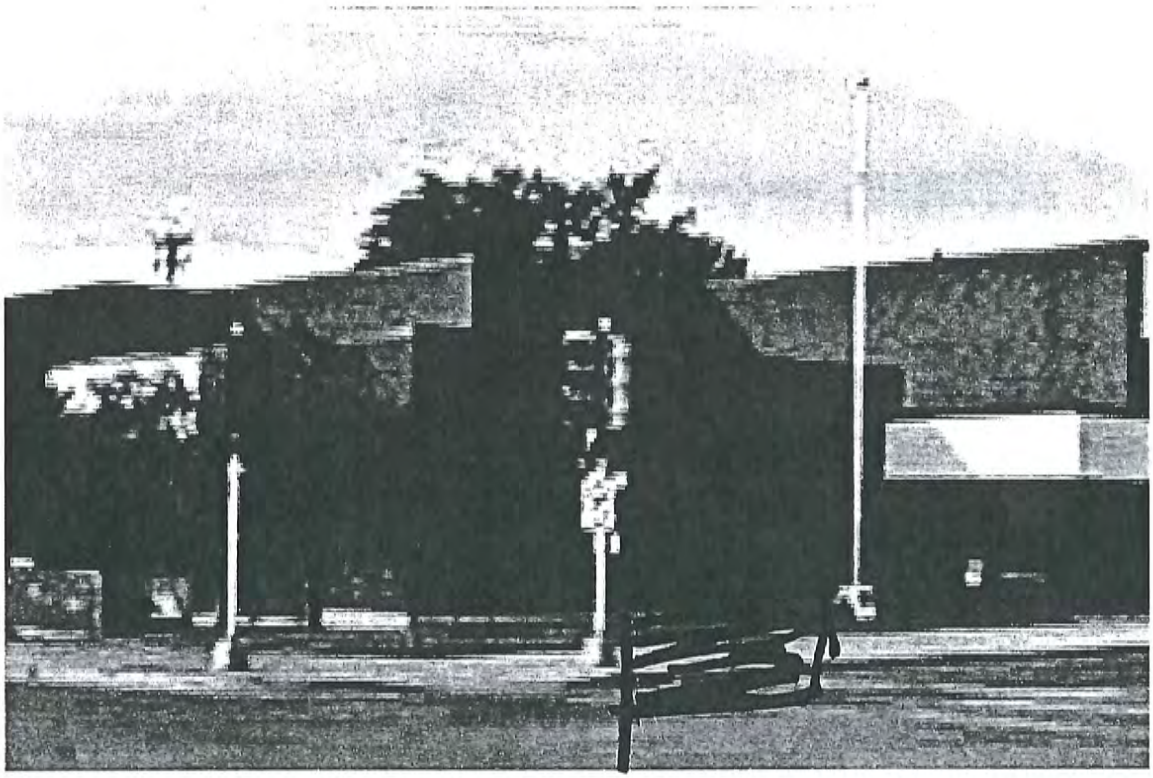

Simple Signs

Sign List

6/10/2015

Road: A St

Sign 46 Tag No.
Meter 10 | Long 91 23.04747 W
MUTCD R1-1 Stop | Lat 44 55.13304 N
Legend STOP
Comments No Ord

☐ Retired
Orient N | Backing Aluminum | Offset 3.0
Position Right | Owner City | Width 30
Sheeting High Performance | Vendor | Height 30
Back Color Red | Legend Color White | PostType Steel | Post # 1
Cross Road Wisconsin St

Sign 47 Tag No.
Meter 15 | Long 91 23.06255 W
MUTCD R1-1 Stop | Lat 44 55.00159 N
Legend STOP
Comments No ord

☐ Retired
Orient S | Backing Aluminum | Offset 3.0
Position Right | Owner City | Width 30
Sheeting High Performance | Vendor | Height 30
Back Color Red | Legend Color White | PostType Steel | Post # 1
Cross Road Chapman Rd

Sign 49 Tag No.
Meter 15 | Long 91 23.05310 W
MUTCD R1-1 Stop | Lat 44 55.14657 N
Legend STOP
Comments No ord
Right turn no stop

☐ Retired
Orient S | Backing Aluminum | Offset 3.0
Position Right | Owner City | Width 30
Sheeting High Performance | Vendor | Height 30
Back Color Red | Legend Color White | PostType Wood | Post # 1
Cross Road Wisconsin St

Sign 100 Tag No.
Meter 3 | Long 91 23.02994 W
MUTCD R1-1 Stop | Lat 44 55.54897 N
Legend STOP
Comments No ord

☐ Retired
Orient S | Backing Aluminum | Offset 3.0
Position Right | Owner City | Width 30
Sheeting High Performance | Vendor | Height 30
Back Color Red | Legend Color White | PostType Steel | Post # 1
Cross Road Summit Ave

Sign 101 Tag No.
Meter 10 | Long 91 23.02680 W
MUTCD R1-1 Stop | Lat 44 55.53047 N
Legend STOP
Comments No ord
Right turn no stop

☐ Retired
Orient N | Backing Aluminum | Offset 3.0
Position Right | Owner City | Width 30
Sheeting High Performance | Vendor | Height 30
Back Color Red | Legend Color White | PostType Wood | Post # 1
Cross Road Summit Ave

Road: Albert St

Sign 395 Tag No.
Meter | Long 91 24.01970 W
MUTCD R1-1 Stop | Lat 44 56.02937 N
Legend STOP
Comments No ord

☐ Retired
Orient NW | Backing Aluminum | Offset 3.0
Position Right | Owner City | Width 30
Sheeting High Performance | Vendor | Height 30
Back Color Red-FL | Legend Color White | PostType Wood | Post # 1
Cross Road Columbia St

Sign 396 Tag No.
Meter | Long 91 24.02897 W
MUTCD R1-1 Stop | Lat 44 56.03051 N
Legend STOP
Comments No ord

☐ Retired
Orient SE | Backing Aluminum | Offset 3.0
Position Right | Owner City | Width 30
Sheeting High Performance | Vendor | Height 30
Back Color Red-FL | Legend Color White | PostType Wood | Post # 1
Cross Road Columbia St

Sign 431 Tag No
Meter | Long 91 24.16914 W
MUTCD R1-1 Stop | Lat 44 56.15692 N
Legend STOP
Comments No ord

☐ Retired
Orient NW | Backing Aluminum | Offset 3.0
Position Right | Owner City | Width 30
Sheeting High Performance | Vendor | Height 30
Back Color Red-FL | Legend Color White | PostType Wood | Post # 1
Cross Road Miles St

Sign 480 Tag No
Meter | Long 91 24.19904 W
MUTCD R1-1 Stop | Lat 44 56.16627 N
Legend STOP
Comments No ord

☐ Retired
Orient S | Backing Aluminum | Offset 3.0
Position Right | Owner City | Width 30
Sheeting High Performance | Vendor | Height 30
Back Color Red-FL | Legend Color White | PostType Wood | Post # 1

Road: Albert St

Cross Road Coleman St

Road: Albert St

Sign 775 Tag No. ☐ Retired

Meter		Long 91 23.03109 W	Orient	NE	Backing	Aluminum	Offset 3.0
MUTCD R1-1	Stop	Lat 44 56.27261 N	Position	Right	Owner	City	Width 30
Legend STOP			Sheeting	High Performance	Vendor		Height 30
Comments No ord			Back Color	Red-FL Legend Color White	PostType	Wood	Post # 1
					Cross Road	State St	

Sign 776 Tag No. ☐ Retired

Meter		Long 91 23.03187 W	Orient	SW	Backing	Aluminum	Offset 3.0
MUTCD R1-1	Stop	Lat 44 56.28194 N	Position	Right	Owner	City	Width 30
Legend STOP			Sheeting	High Performance	Vendor		Height 30
Comments No ord			Back Color	Red-FL Legend Color White	PostType	Wood	Post # 1
					Cross Road	State St	

Road: E St

Sign 112 Tag No. ☐ Retired

Meter	15	Long 91 22.88429 W	Orient	NW	Backing	Aluminum	Offset 3.0
MUTCD R1-1	Stop	Lat 44 55.73061 N	Position	Right	Owner	City	Width 30
Legend STOP			Sheeting	High Performance	Vendor		Height 30
Comments No Ord			Back Color	Red Legend Color White	PostType	Steel	Post # 1
					Cross Road	Park Ave	

Road: Badger St

Sign 724 Tag No. ☐ Retired

Meter		Long 91 23.14235 W	Orient	S	Backing	Aluminum	Offset 3.0
MUTCD R1-1	Stop	Lat 44 56.78450 N	Position	Right	Owner	City	Width 30
Legend STOP			Sheeting	High Performance	Vendor		Height 30
Comments No ord			Back Color	Red-FL Legend Color White	PostType	Wood	Post # 1
					Cross Road	Water St	

Sign 725 Tag No. ☐ Retired

Meter		Long 91 23.13304 W	Orient	N	Backing	Aluminum	Offset 3.0
MUTCD R1-1	Stop	Lat 44 56.77627 N	Position	Right	Owner	City	Width 30
Legend STOP			Sheeting	High Performance	Vendor		Height 30
Comments No ord			Back Color	Red-FL Legend Color White	PostType	Wood	Post # 1
					Cross Road	Water St	

Sign 742 Tag No. ☐ Retired

Meter		Long 91 23.12336 W	Orient	S	Backing	Aluminum	Offset 3.0
MUTCD R1-1	Stop	Lat 44 56.51376 N	Position	Right	Owner	City	Width 30
Legend STOP			Sheeting	High Performance	Vendor		Height 30
Comments No ord			Back Color	Red-FL Legend Color White	PostType	Wood	Post # 1
					Cross Road	Grand Ave	

Road: Bay St

Sign 489 Tag No. ☐ Retired

Meter		Long 91 23.93363 W	Orient	E	Backing	Aluminum	Offset 3.0
MUTCD R1-1	Stop	Lat 44 56.38843 N	Position	Right	Owner	City	Width 30
Legend STOP			Sheeting	High Performance	Vendor		Height 30
Comments No ord			Back Color	Red-FL Legend Color White	PostType	Wood	Post # 1
					Cross Road	Cedar St	

Road: Beacon

Sign 661 Tag No. ☐ Retired

Meter		Long 91 21.03641 W	Orient	NW	Backing	Aluminum	Offset 3.0
MUTCD R1-1	Stop	Lat 44 57.11172 N	Position	Right	Owner	City	Width 30
Legend STOP			Sheeting	High Performance	Vendor		Height 30
Comments No ord			Back Color	Red-FL Legend Color White	PostType	Wood	Post # 1
					Cross Road	Wissota Green Blvd	

Road: Bass Bell Rd

Sign 823 Tag No. ☐ Retired

Meter		Long 91 24.01088 W	Orient	S	Backing	Aluminum	Offset 3.0
MUTCD R1-1	Stop	Lat 44 56.67535 N	Position	Right	Owner	City	Width 30
Legend STOP			Sheeting	High Performance	Vendor		Height 30
Comments No ord			Back Color	Red-FL Legend Color White	PostType	Wood	Post # 1

Road: Bear Den Rd

Cross Road Bridgewater Ave

Sign 824 Tag No. ☐ Retired
Meter
MUTCD R1-1 Stop
Legend STOP
Comments No ord
Long 91 23.86210 W
Lat 44 57.26432 N
Orient NW
Position Right
Sheeting High Performance
Back Color Red-FL Legend Color White
Backing Aluminum
Owner City
Vendor
PostType Wood
Cross Road Irvine Park Dr
Offset 3.0
Width 30
Height 30
Post # 1

Road: Beaver St

Sign 587 Tag No. ☐ Retired
Meter
MUTCD R1-1 Stop
Legend STOP
Comments No Ord
Long 91 23.04023 W
Lat 44 56.78881 N
Orient S
Position Right
Sheeting High Performance
Back Color Red-FL Legend Color White
Backing Aluminum
Owner City
Vendor
PostType Wood
Cross Road Water St
Offset 3.0
Width 30
Height 30
Post # 1

Sign 726 Tag No. ☐ Retired
Meter
MUTCD R1-1 Stop
Legend STOP
Comments No ord
Long 91 23.02710 W
Lat 44 56.77691 N
Orient N
Position Right
Sheeting High Performance
Back Color Red-FL Legend Color White
Backing Aluminum
Owner City
Vendor
PostType Wood
Cross Road Water St
Offset 3.0
Width 30
Height 30
Post # 1

Sign 739 Tag No. ☐ Retired
Meter
MUTCD R1-1 Stop
Legend STOP
Comments No ord
Long 91 22.94719 W
Lat 44 56.61934 N
Orient SE
Position Right
Sheeting High Performance
Back Color Red-FL Legend Color White
Backing Aluminum
Owner City
Vendor
PostType Wood
Cross Road Grand Ave
Offset 3.0
Width 30
Height 30
Post # 1

Road: Bergman Rd

Sign 711 Tag No. ☐ Retired
Meter
MUTCD R1-1 Stop
Legend STOP
Comments No Ord
Long 91 22.42637 W
Lat 44 56.89488 N
Orient NW
Position Right
Sheeting High Performance
Back Color Red-FL Legend Color White
Backing Aluminum
Owner City
Vendor
PostType Wood
Cross Road Kennedy St
Offset 3.0
Width 30
Height 30
Post # 1

Road: Birch St

Sign 543 Tag No. ☐ Retired
Meter
MUTCD R1-1 Stop
Legend STOP
Comments No ord
Long 91 23.74763 W
Lat 44 56.34086 N
Orient NE
Position Right
Sheeting High Performance
Back Color Red-FL Legend Color White
Backing Aluminum
Owner City
Vendor
PostType Wood
Cross Road Bridge St
Offset 3.0
Width 30
Height 30
Post # 1

Sign 544 Tag No. ☐ Retired
Meter
MUTCD R1-1 Stop
Legend STOP
Comments No ord
Long 91 23.73786 W
Lat 44 56.35669 N
Orient SW
Position Right
Sheeting High Performance
Back Color Red-FL Legend Color White
Backing Aluminum
Owner City
Vendor
PostType Wood
Cross Road Bridge St
Offset 3.0
Width 30
Height 30
Post # 1

Road: Brown St

Sign 506 Tag No. ☐ Retired
Meter
MUTCD R1-1 Stop
Legend STOP
Comments No ord
Right turn no stop
Long 91 23.87948 W
Lat 44 56.47005 N
Orient NW
Position Right
Sheeting High Performance
Back Color Red-FL Legend Color White
Backing Aluminum
Owner City
Vendor
PostType Wood
Cross Road Elm St
Offset 3.0
Width 30
Height 30
Post # 1

Road: Bridgewater Ave

Sign 525 Tag No. ☐ Retired
Meter
MUTCD R1-1 Stop
Legend STOP
Comments No ord
Long 91 24.47503 W
Lat 44 56.66544 N
Orient E
Position Right
Sheeting High Performance
Back Color Red-FL Legend Color White
Backing Aluminum
Owner City
Vendor
PostType Wood
Offset 3.0
Width 30
Height 30
Post # 1

Road: Bungalow Ter Ave

Cross Road Wheaton St

Sign 526 Tag No. ☐ Retired

Meter		Long 91 24.46415 W	Orient	W	Backing	Aluminum	Offset 3.0
MUTCD R1-1	Stop	Lat 44 56.67318 N	Position	Right	Owner	City	Width 30
Legend STOP			Sheeting	High Performance	Vendor		Height 30
Comments No ord			Back Color	Red-FL Legend Color White	PostType	Wood	Post # 1
					Cross Road	Wheaton St	

Road: Broadway Ave

Sign 699 Tag No. ☐ Retired

Meter		Long 91 23.64438 W	Orient	S	Backing	Aluminum	Offset 3.0
MUTCD R1-1	Stop	Lat 44 57.10703 N	Position	Right	Owner	City	Width 30
Legend STOP			Sheeting	High Performance	Vendor		Height 30
Comments No ord			Back Color	Red-FL Legend Color White	PostType	Wood	Post # 1
					Cross Road	1st Ave	

Road: Canal S

Sign 639 Tag No. ☐ Retired

Meter		Long 91 23.55361 W	Orient	SW	Backing	Aluminum	Offset 3.0
MUTCD R1-1	Stop	Lat 44 55.70225 N	Position	Right	Owner	City	Width 30
Legend STOP			Sheeting	High Performance	Vendor		Height 30
Comments No ord			Back Color	Red-FL Legend Color White	PostType	Wood	Post # 1
					Cross Road	Main St	

Sign 640 Tag No. ☐ Retired

Meter		Long 91 23.56293 W	Orient	NE	Backing	Aluminum	Offset 3.0
MUTCD R1-1	Stop	Lat 44 55.69152 N	Position	Right	Owner	City	Width 30
Legend STOP			Sheeting	High Performance	Vendor		Height 30
Comments No ord			Back Color	Red-FL Legend Color White	PostType	Steel	Post # 1
					Cross Road	Main St	

Road: Carson St

Sign 397 Tag No. ☐ Retired

Meter		Long 91 24.07779 W	Orient	NW	Backing	Aluminum	Offset 3.0
MUTCD R1-1	Stop	Lat 44 55.99509 N	Position	Right	Owner	City	Width 30
Legend STOP			Sheeting	High Performance	Vendor		Height 30
Comments No ord			Back Color	Red-FL Legend Color White	PostType	Wood	Post # 1
					Cross Road	Columbia St	

Sign 398 Tag No. ☐ Retired

Meter		Long 91 24.08798 W	Orient	SE	Backing	Aluminum	Offset 3.0
MUTCD R1-1	Stop	Lat 44 55.99573 N	Position	Right	Owner	City	Width 30
Legend STOP			Sheeting	High Performance	Vendor		Height 30
Comments No ord			Back Color	Red-FL Legend Color White	PostType	Wood	Post # 1
					Cross Road	Columbia St	

Sign 432 Tag No. ☐ Retired

Meter		Long 91 24.27224 W	Orient	NW	Backing	Aluminum	Offset 3.0
MUTCD R1-1	Stop	Lat 44 56.15929 N	Position	Right	Owner	City	Width 30
Legend STOP			Sheeting	High Performance	Vendor		Height 30
Comments No ord			Back Color	Red-FL Legend Color White	PostType	Wood	Post # 1
					Cross Road	Coleman St	

Sign 481 Tag No. ☐ Retired

Meter		Long 91 24.27480 W	Orient	S	Backing	Aluminum	Offset 3.0
MUTCD R1-1	Stop	Lat 44 55.16373 N	Position	Right	Owner	City	Width 30
Legend STOP			Sheeting	High Performance	Vendor		Height 30
Comments No ord			Back Color	Red-FL Legend Color White	PostType	Wood	Post # 1
					Cross Road	Coleman St	

Road: Cedar St

Sign 468 Tag No. ☐ Retired

Meter		Long 91 24.76432 W	Orient	W	Backing	Aluminum	Offset 3.0
MUTCD R1-1	Stop	Lat 44 56.38326 N	Position	Right	Owner	City	Width 30
Legend STOP			Sheeting	High Performance	Vendor		Height 30
Comments No ord			Back Color	Red-FL Legend Color White	PostType	Wood	Post # 1
					Cross Road	Terrill St	

Road: Cedar St

Sign 473 Tag No. ☐ Retired
Meter | Long 91 24.47493 W | Orient E | Backing Aluminum | Offset 3.0
MUTCD R1-1 Stop | Lat 44 56.37878 N | Position Right | Owner City | Width 30
Legend STOP | Sheeting High Performance | Vendor | Height 30
Comments No ord | Back Color Red-FL | Legend Color White | PostType Wood | Post # 1
Cross Road Wheaton St

Sign 474 Tag No. ☐ Retired
Meter | Long 91 24.46660 W | Orient W | Backing Aluminum | Offset 3.0
MUTCD R1-1 Stop | Lat 44 56.38471 N | Position Right | Owner City | Width 30
Legend STOP | Sheeting High Performance | Vendor | Height 30
Comments No ord | Back Color Red-FL | Legend Color White | PostType Wood | Post # 1
Cross Road Wheaton St

Sign 490 Tag No. ☐ Retired
Meter | Long 91 23.93114 W | Orient E | Backing Aluminum | Offset 3.0
MUTCD R1-1 Stop | Lat 44 56.37650 N | Position Right | Owner City | Width 30
Legend STOP | Sheeting High Performance | Vendor | Height 30
Comments No ord | Back Color Red-FL | Legend Color White | PostType Wood | Post # 1
Cross Road Oak St

Sign 540 Tag No. ☐ Retired
Meter | Long 91 23.83668 W | Orient SW | Backing Aluminum | Offset 3.0
MUTCD R1-1 Stop | Lat 44 56.43904 N | Position Right | Owner City | Width 30
Legend STOP | Sheeting High Performance | Vendor | Height 30
Comments No ord | Back Color Red-FL | Legend Color White | PostType Wood | Post # 1
Cross Road Bridge St

Road: Center St

Sign 644 Tag No. ☐ Retired
Meter | Long 91 23.67924 W | Orient NW | Backing Aluminum | Offset 3.0
MUTCD R1-1 Stop | Lat 44 55.65593 N | Position Right | Owner City | Width 30
Legend STOP | Sheeting High Performance | Vendor | Height 30
Comments No ord | Back Color Red-FL | Legend Color White | PostType Steel | Post # 1
Cross Road Canal St

Road: Central St

Sign 769 Tag No. ☐ Retired
Meter | Long 91 23.18208 W | Orient SW | Backing Aluminum | Offset 3.0
MUTCD R1-1 Stop | Lat 44 56.40484 N | Position Right | Owner City | Width 30
Legend STOP | Sheeting High Performance | Vendor | Height 30
Comments No ord | Back Color Red-FL | Legend Color White | PostType Wood | Post # 1
Cross Road State St

Sign 770 Tag No. ☐ Retired
Meter | Long 91 23.18128 W | Orient NE | Backing Aluminum | Offset 3.0
MUTCD R1-1 Stop | Lat 44 56.39605 N | Position Right | Owner City | Width 30
Legend STOP | Sheeting High Performance | Vendor | Height 30
Comments No ord | Back Color Red-FL | Legend Color White | PostType Wood | Post # 1
Cross Road State Ave

Road: Chapman Rd

Sign 43 Tag No. ☐ Retired
Meter 10 | Long 91 23.32314 W | Orient W | Backing Aluminum | Offset 3.0
MUTCD R1-1 Stop | Lat 44 54.92896 N | Position Right | Owner City | Width 30
Legend STOP | Sheeting High Performance | Vendor | Height 30
Comments No ord | Back Color Red | Legend Color White | PostType Steel | Post # 1
Cross Road Woodward Ave

Road: Charles St

Sign 751 Tag No. ☐ Retired
Meter | Long 91 23.46622 W | Orient N | Backing Aluminum | Offset 3.0
MUTCD R1-1 Stop | Lat 44 57.09942 N | Position Right | Owner City | Width 30
Legend STOP | Sheeting High Performance | Vendor | Height 30
Comments No ord | Back Color Red-FL | Legend Color White | PostType Wood | Post # 1
Cross Road 1st Ave

Road: Cedar St

Road: Chippewa Crossing Blvd (1)

Sign 19 Tag No. ☐ Retired

Meter	10	Long	91 22.47731 W	Orient	S	Backing	Aluminum	Offset	3.0
MUTCD	R1-1 Stop	Lat	44 54.93002 N	Position	Right	Owner	City	Width	30
Legend	STOP			Sheeting	High Performance	Vendor		Height	30
Comments	No ord			Back Color	Red Legend Color White	PostType		Post #	1
						Cross Road	South Ave E		

Road: Chippewa Mall Dr

Sign 111 Tag No. ☐ Retired

Meter	15	Long	91 23.04686 W	Orient	NW	Backing	Aluminum	Offset	3.0
MUTCD	R1-1 Stop	Lat	44 55.66562 N	Position	Right	Owner	City	Width	30
Legend	STOP			Sheeting	High Performance	Vendor		Height	30
Comments	No Ord			Back Color	Red Legend Color White	PostType	Steel	Post #	1
						Cross Road	Park Ave		

Road: Chippewa St

Sign 51 Tag No. ☐ Retired

Meter	15	Long	91 23.24544 W	Orient	S	Backing	Aluminum	Offset	3.0
MUTCD	R1-1 Stop	Lat	44 55.14892 N	Position	Right	Owner	City	Width	30
Legend	STOP			Sheeting	High Performance	Vendor		Height	30
Comments	No ord			Back Color	Red Legend Color White	PostType	Steel	Post #	1
						Cross Road	Wisconsin St		

Sign 88 Tag No ☐ Retired

Meter	20	Long	91 23.24724 W	Orient	S	Backing	Aluminum	Offset	3.0
MUTCD	R1-1 Stop	Lat	44 55.36086 N	Position	Right	Owner	City	Width	30
Legend	STOP			Sheeting	High Performance	Vendor		Height	30
Comments	No ord			Back Color	Red Legend Color White	PostType	Steel	Post #	1
						Cross Road	Greenville St		

Sign 89 Tag No ☐ Retired

Meter	15	Long	91 23.24163 W	Orient	N	Backing	Aluminum	Offset	3.0
MUTCD	R1-1 Stop	Lat	44 55.35078 N	Position	Right	Owner	City	Width	30
Legend	STOP			Sheeting	High Performance	Vendor		Height	30
Comments	No ord			Back Color	Red Legend Color White	PostType	Wood	Post #	1
						Cross Road	Greenville St		

Sign 634 Tag No. ☐ Retired

Meter		Long	91 23.35895 W	Orient	NW	Backing	Aluminum	Offset	3.0
MUTCD	R1-1 Stop	Lat	44 55.73827 N	Position	Right	Owner	City	Width	30
Legend	STOP			Sheeting	High Performance	Vendor		Height	30
Comments	No ord			Back Color	Red-FL Legend Color White	PostType	Steel	Post #	1
						Cross Road	Canal St		

Road: Church St

Sign 777 Tag No ☐ Retired

Meter		Long	91 22.98154 W	Orient	NE	Backing	Aluminum	Offset	3.0
MUTCD	R1-1 Stop	Lat	44 56.22981 N	Position	Right	Owner	City	Width	30
Legend	STOP			Sheeting	High Performance	Vendor		Height	30
Comments	No ord			Back Color	Red-FL Legend Color White	PostType	Wood	Post #	1
						Cross Road	State St		

Sign 778 Tag No. ☐ Retired

Meter		Long	91 22.98232 W	Orient	SW	Backing	Aluminum	Offset	3.0
MUTCD	R1-1 Stop	Lat	44 56.24243 N	Position	Right	Owner	City	Width	30
Legend	STOP			Sheeting	High Performance	Vendor		Height	30
Comments	No ord			Back Color	Red-FL Legend Color White	PostType	Wood	Post #	1
						Cross Road	State St		

Road: Cliff St

Sign 643 Tag No ☐ Retired

Meter		Long	91 23.47940 W	Orient	NE	Backing	Aluminum	Offset	3.0
MUTCD	R1-1 Stop	Lat	44 55.51786 N	Position	Right	Owner	City	Width	30
Legend	STOP			Sheeting	High Performance	Vendor		Height	30
Comments	No ord			Back Color	Red-FL Legend Color White	PostType	Wood	Post #	1
						Cross Road	Main St		

Road: [illegible] St

Road: Coleman St

Sign 438 Tag No. ☐ Retired
Meter | Long 91 24.47357 W | Orient E | Backing Aluminum | Offset 3.0
MUTCD R1-1 Stop | Lat 44 56.16074 N | Position Right | Owner City | Width 30
Legend STOP | Sheeting High Performance | Vendor | Height 30
Comments No ord | Back Color Red-FL | Legend Color White | PostType Wood | Post # 1
Cross Road Wheaton St

Sign 439 Tag No. ☐ Retired
Meter | Long 91 24.46617 W | Orient W | Backing Aluminum | Offset 3.0
MUTCD R1-1 Stop | Lat 44 56.16667 N | Position Right | Owner City | Width 30
Legend STOP | Sheeting High Performance | Vendor | Height 30
Comments No ord | Back Color Red-FL | Legend Color White | PostType Wood | Post # 1
Cross Road Wheaton St

Sign 446 Tag No. ☐ Retired
Meter | Long 91 24.76132 W | Orient E | Backing Aluminum | Offset 3.0
MUTCD R1-1 Stop | Lat 44 56.16522 N | Position Right | Owner City | Width 30
Legend STOP | Sheeting High Performance | Vendor | Height 30
Comments No ord | Back Color Red-FL | Legend Color White | PostType Wood | Post # 1
Cross Road Terrill St

Sign 447 Tag No. ☐ Retired
Meter | Long 91 24.77289 W | Orient W | Backing Aluminum | Offset 3.0
MUTCD R1-1 Stop | Lat 44 56.15929 N | Position Right | Owner City | Width 30
Legend STOP | Sheeting High Performance | Vendor | Height 30
Comments No ord | Back Color Red-FL | Legend Color White | PostType Wood | Post # 1
Cross Road Terrill St

Road: Columbia St

Sign 403 Tag No. ☐ Retired
Meter | Long 91 24.25737 W | Orient SW | Backing Aluminum | Offset 3.0
MUTCD R1-1 Stop | Lat 44 55.89272 N | Position Right | Owner City | Width 30
Legend STOP | Sheeting High Performance | Vendor | Height 30
Comments No ord | Back Color Red-FL | Legend Color White | PostType Wood | Post # 1
Cross Road Mansir St

Sign 814 Tag No. ☐ Retired
Meter | Long 91 23.27962 W | Orient NE | Backing Aluminum | Offset 3.0
MUTCD R1-1 Stop | Lat 44 56.47067 N | Position Right | Owner City | Width 30
Legend STOP | Sheeting High Performance | Vendor | Height 30
Comments No ord | Back Color Red-FL | Legend Color White | PostType Wood | Post # 1
Cross Road State St

Road: Cottage Ln

Sign 664 Tag No. ☐ Retired
Meter | Long 91 20.91904 W | Orient E | Backing Aluminum | Offset 3.0
MUTCD R1-1 Stop | Lat 44 57.32047 N | Position Right | Owner City | Width 30
Legend STOP | Sheeting High Performance | Vendor | Height 30
Comments No ord | Back Color Red-FL | Legend Color White | PostType Wood | Post # 1
Cross Road Wissota Green Pkwy

Sign 899 Tag No. ☐ Retired
Meter | Long 91 20.90697 W | Orient W | Backing Aluminum | Offset 3.0
MUTCD R1-1 Stop | Lat 44 57.32825 N | Position Right | Owner City | Width 30
Legend STOP | Sheeting High Performance | Vendor | Height 30
Comments No ord | Back Color Red-FL | Legend Color White | PostType Wood | Post # 1
Cross Road Wissota Green Pkwy

Road: Fourth St

Sign 779 Tag No. ☐ Retired
Meter | Long 91 22.83122 W | Orient SW | Backing Aluminum | Offset 3.0
MUTCD R1-1 Stop | Lat 44 56.19964 N | Position Right | Owner City | Width 30
Legend STOP | Sheeting High Performance | Vendor | Height 30
Comments No ord | Back Color Red-FL | Legend Color White | PostType Wood | Post # 1
Cross Road State St

Road: Cedar St

Road: Grand Ave

Sign 743 Tag No. ☐ Retired

Meter		Long	91 23.16737 W	Orient	NW	Backing	Aluminum	Offset	3.0
MUTCD	R1-1 Stop	Lat	44 56.47747 N	Position	Right	Owner	City	Width	30
Legend	STOP			Sheeting	High Performance	Vendor		Height	30
Comments	No ord			Back Color	Red-FL Legend Color White	PostType	Wood	Post #	1
						Cross Road	Grand Ave		

Sign 744 Tag No. ☐ Retired

Meter		Long	91 23.17974 W	Orient	SE	Backing	Aluminum	Offset	3.0
MUTCD	R1-1 Stop	Lat	44 56.47800 N	Position	Right	Owner	City	Width	30
Legend	STOP			Sheeting	High Performance	Vendor		Height	30
Comments	No ord			Back Color	Red-FL Legend Color White	PostType	Wood	Post #	1
						Cross Road	Grand Ave		

Sign 765 Tag No. ☐ Retired

Meter		Long	91 23.06684 W	Orient	NW	Backing	Aluminum	Offset	3.0
MUTCD	R1-1 Stop	Lat	44 56.39396 N	Position	Right	Owner	City	Width	30
Legend	STOP			Sheeting	High Performance	Vendor		Height	30
Comments	No ord			Back Color	Red-FL Legend Color White	PostType	Wood	Post #	1
						Cross Road	Spring St		

Sign 766 Tag No ☐ Retired

Meter		Long	91 23.08077 W	Orient	SE	Backing	Aluminum	Offset	3.0
MUTCD	R1-1 Stop	Lat	44 56.39559 N	Position	Right	Owner	City	Width	30
Legend	STOP			Sheeting	High Performance	Vendor		Height	30
Comments	No ord Rpair sign bent			Back Color	Red-FL Legend Color White	PostType	Wood	Post #	1
						Cross Road	Spring St		

Road: Depot St

Sign 633 Tag No. ☐ Retired

Meter		Long	91 23.21166 W	Orient	N	Backing	Aluminum	Offset	3.0
MUTCD	R1-1 Stop	Lat	44 55.77009 N	Position	Right	Owner	City	Width	30
Legend	STOP			Sheeting	High Performance	Vendor		Height	30
Comments	No ord			Back Color	Red-FL Legend Color White	PostType	Steel	Post #	1
						Cross Road	Canal St		

Road: Division St

Sign 729 Tag No. ☐ Retired

Meter		Long	91 22.82063 W	Orient	S	Backing	Aluminum	Offset	3.0
MUTCD	R1-1 Stop	Lat	44 56.78586 N	Position	Right	Owner	City	Width	30
Legend	STOP			Sheeting	High Performance	Vendor		Height	30
Comments	No ord			Back Color	Red-FL Legend Color White	PostType	Wood	Post #	1
						Cross Road	Water St		

Road: Dover St

Sign 421 Tag No. ☐ Retired

Meter		Long	91 24.04497 W	Orient	NE	Backing	Aluminum	Offset	3.0
MUTCD	R1-1 Stop	Lat	44 56.15934 N	Position	Right	Owner	City	Width	30
Legend	STOP			Sheeting	High Performance	Vendor		Height	30
Comments	No ord			Back Color	Red-FL Legend Color White	PostType	Wood	Post #	1
						Cross Road	Coleman St		

Sign 424 Tag No. ☐ Retired

Meter		Long	91 24.35806 W	Orient	NE	Backing	Aluminum	Offset	3.0
MUTCD	R1-1 Stop	Lat	44 55.96882 N	Position	Right	Owner	City	Width	30
Legend	STOP			Sheeting	High Performance	Vendor		Height	30
Comments	No ord			Back Color	Red-FL Legend Color White	PostType	Wood	Post #	1
						Cross Road	Mansir St		

Sign 425 Tag No. ☐ Retired

Meter		Long	91 24.35807 W	Orient	SW	Backing	Aluminum	Offset	3.0
MUTCD	R1-1 Stop	Lat	44 55.97655 N	Position	Right	Owner	City	Width	30
Legend	STOP			Sheeting	High Performance	Vendor		Height	30
Comments	No ord			Back Color	Red-FL Legend Color White	PostType	Wood	Post #	1
						Cross Road	Mansir St		

Road: Oliver St

Road: Dunham St

Sign 638 Tag No. ☐ Retired

Meter		Long 91 23.49070 W	Orient	NW	Backing	Aluminum	Offset 3.0
MUTCD R1-1	Stop	Lat 44 55.70501 N	Position	Right	Owner	City	Width 30
Legend STOP			Sheeting	High Performance	Vendor		Height 30
Comments No ord			Back Color	Red-FL Legend Color White	PostType	Wood	Post # 1
					Cross Road	Canal St	

Road: Durchman Dr

Sign 676 Tag No. ☐ Retired

Meter		Long 91 22.23929 W	Orient	W	Backing	Aluminum	Offset 3.0
MUTCD R1-1	Stop	Lat 44 56.65791 N	Position	Right	Owner	City	Width 30
Legend STOP			Sheeting	High Performance	Vendor		Height 30
Comments No Ord			Back Color	Red-FL Legend Color White	PostType	Wood	Post # 1
					Cross Road	Durch Dr	

Road: Dwight St

Sign 514 Tag No. ☐ Retired

Meter		Long 91 24.47548 W	Orient	E	Backing	Aluminum	Offset 3.0
MUTCD R1-1	Stop	Lat 44 56.54120 N	Position	Right	Owner	City	Width 30
Legend STOP			Sheeting	High Performance	Vendor		Height 30
Comments No ord			Back Color	Red-FL Legend Color White	PostType	Wood	Post # 1
					Cross Road	Wheaton St	

Sign 515 Tag No. ☐ Retired

Meter		Long 91 24.46553 W	Orient	W	Backing	Aluminum	Offset 3.0
MUTCD R1-1	Stop	Lat 44 56.54894 N	Position	Right	Owner	City	Width 30
Legend STOP			Sheeting	High Performance	Vendor		Height 30
Comments No ord			Back Color	Red-FL Legend Color White	PostType	Wood	Post # 1
					Cross Road	Wheaton St	

Road: Eagle St

Sign 441 Tag No. ☐ Retired

Meter		Long 91 24.35056 W	Orient	S	Backing	Aluminum	Offset 3.0
MUTCD R1-1	Stop	Lat 44 56.16498 N	Position	Right	Owner	City	Width 30
Legend STOP			Sheeting	High Performance	Vendor		Height 30
Comments No ord			Back Color	Red-FL Legend Color White	PostType	Wood	Post # 1
					Cross Road	Coleman St	

Sign 482 Tag No. ☐ Retired

Meter		Long 91 24.34923 W	Orient	N	Backing	Aluminum	Offset 3.0
MUTCD R1-1	Stop	Lat 44 56.31933 N	Position	Right	Owner	City	Width 30
Legend STOP			Sheeting	High Performance	Vendor		Height 30
Comments No ord			Back Color	Red-FL Legend Color White	PostType	Wood	Post # 1
					Cross Road	Spruce St	

Sign 483 Tag No. ☐ Retired

Meter		Long 91 24.35921 W	Orient	S	Backing	Aluminum	Offset 3.0
MUTCD R1-1	Stop	Lat 44 56.32591 N	Position	Right	Owner	City	Width 30
Legend STOP			Sheeting	High Performance	Vendor		Height 30
Comments No ord			Back Color	Red-FL Legend Color White	PostType	Wood	Post # 1
					Cross Road	Spruce St	

Sign 495 Tag No. ☐ Retired

Meter		Long 91 24.35097 W	Orient	N	Backing	Aluminum	Offset 3.0
MUTCD R1-1	Stop	Lat 44 56.37857 N	Position	Right	Owner	City	Width 30
Legend STOP			Sheeting	High Performance	Vendor		Height 30
Comments No ord			Back Color	Red-FL Legend Color White	PostType	Wood	Post # 1
					Cross Road	Cedar St	

Sign 496 Tag No. ☐ Retired

Meter		Long 91 24.36095 W	Orient	S	Backing	Aluminum	Offset 3.0
MUTCD R1-1	Stop	Lat 44 56.38498 N	Position	Right	Owner	City	Width 30
Legend STOP			Sheeting	High Performance	Vendor		Height 30
Comments No ord			Back Color	Red-FL Legend Color White	PostType	Wood	Post # 1
					Cross Road	Cedar St	

Road: Eagle St

Sign 497 Tag No. ☐ Retired
Meter | Long 91 24.35270 W | Orient N | Backing Aluminum | Offset 3.0
MUTCD R1-1 Stop | Lat 44 56.43123 N | Position Right | Owner City | Width 30
Legend STOP | Sheeting High Performance | Vendor | Height 30
Comments No ord | Back Color Red-FL | Legend Color White | PostType Wood | Post # 1
Cross Road Elm St

Sign 498 Tag No. ☐ Retired
Meter | Long 91 24.36198 W | Orient S | Backing Aluminum | Offset 3.0
MUTCD R1-1 Stop | Lat 44 56.43945 N | Position Right | Owner City | Width 30
Legend STOP | Sheeting High Performance | Vendor | Height 30
Comments No ord | Back Color Red-FL | Legend Color White | PostType Wood | Post # 1
Cross Road Elm St

Sign 527 Tag No. ☐ Retired
Meter | Long 91 24.35824 W | Orient N | Backing Aluminum | Offset 3.0
MUTCD R1-1 Stop | Lat 44 56.66440 N | Position Right | Owner City | Width 30
Legend STOP | Sheeting High Performance | Vendor | Height 30
Comments No ord | Back Color Red-FL | Legend Color White | PostType Wood | Post # 1
Cross Road Bridgewater Ave

Sign 528 Tag No. ☐ Retired
Meter | Long 91 24.36868 W | Orient S | Backing Aluminum | Offset 3.0
MUTCD R1-1 Stop | Lat 44 56.67508 N | Position Right | Owner City | Width 30
Legend STOP | Sheeting High Performance | Vendor | Height 30
Comments No ord | Back Color Red-FL | Legend Color White | PostType Wood | Post # 1
Cross Road Bridgewater Ave

Road: East St

Sign 733 Tag No. ☐ Retired
Meter | Long 91 22.59637 W | Orient N | Backing Aluminum | Offset 3.0
MUTCD R1-1 Stop | Lat 44 56.80029 N | Position Right | Owner City | Width 30
Legend STOP | Sheeting High Performance | Vendor | Height 30
Comments No ord | Back Color Red-FL | Legend Color White | PostType Wood | Post # 1
Cross Road Kennedy St

Road: Edward St

Sign 748 Tag No. ☐ Retired
Meter | Long 91 23.33005 W | Orient E | Backing Aluminum | Offset 3.0
MUTCD R1-1 Stop | Lat 44 56.93897 N | Position Right | Owner City | Width 30
Legend STOP | Sheeting High Performance | Vendor | Height 30
Comments No ord | Back Color Red-FL | Legend Color White | PostType Wood | Post # 1
Cross Road State Ave

Road: Elm St

Sign 477 Tag No. ☐ Retired
Meter | Long 91 24.47504 W | Orient E | Backing Aluminum | Offset 3.0
MUTCD R1-1 Stop | Lat 44 56.43374 N | Position Right | Owner City | Width 30
Legend STOP | Sheeting High Performance | Vendor | Height 30
Comments No ord | Back Color Red-FL | Legend Color White | PostType Wood | Post # 1
Cross Road Wheaton St

Sign 478 Tag No. ☐ Retired
Meter | Long 91 24.46670 W | Orient W | Backing Aluminum | Offset 3.0
MUTCD R1-1 Stop | Lat 44 56.43901 N | Position Right | Owner City | Width 30
Legend STOP | Sheeting High Performance | Vendor | Height 30
Comments No ord | Back Color Red-FL | Legend Color White | PostType Wood | Post # 1
Cross Road Wheaton St

Sign 501 Tag No. ☐ Retired
Meter | Long 91 24.05543 W | Orient E | Backing Aluminum | Offset 3.0
MUTCD R1-1 Stop | Lat 44 56.42904 N | Position Right | Owner City | Width 30
Legend STOP | Sheeting High Performance | Vendor | Height 30
Comments No ord | Back Color Red-FL | Legend Color White | PostType Wood | Post # 1
Cross Road Superior St

Road: Elm St

Sign 502 Tag No. ☐ Retired

Meter		Long 91 24.04524 W	Orient	W	Backing	Aluminum	Offset 3.0
MUTCD R1-1	Stop	Lat 44 56.43629 N	Position	Right	Owner	City	Width 30
Legend	STOP		Sheeting	High Performance	Vendor		Height 30
Comments	No ord		Back Color	Red-FL Legend Color White	PostType	Wood	Post # 1
					Cross Road	Superior St	

Road: Fox Run Dr

Sign 924 Tag No. ☐ Retired

Meter		Long 91 24.95795 W	Orient	S	Backing	Aluminum	Offset 3.0
MUTCD R1-1	Stop	Lat 44 56.44017 N	Position	Right	Owner	City	Width 30
Legend	STOP		Sheeting	High Performance	Vendor		Height 30
Comments	No ord		Back Color	Red-FL Legend Color White	PostType	Wood	Post # 1
					Cross Road	Elm St	

Road: Front St

Sign 737 Tag No. ☐ Retired

Meter		Long 91 22.85839 W	Orient	E	Backing	Aluminum	Offset 3.0
MUTCD R1-1	Stop	Lat 44 56.67047 N	Position	Right	Owner	City	Width 30
Legend	STOP		Sheeting	High Performance	Vendor		Height 30
Comments	No Ord 2 signs		Back Color	Red-FL Legend Color White	PostType	Wood	Post # 1
					Cross Road	Grand Ave	

Sign 738 Tag No. ☐ Retired

Meter		Long 91 22.84148 W	Orient	W	Backing	Aluminum	Offset 3.0
MUTCD R1-1	Stop	Lat 44 56.67427 N	Position	Right	Owner	City	Width 30
Legend	STOP		Sheeting	High Performance	Vendor		Height 30
Comments	No Ord 2 signs		Back Color	Red-FL Legend Color White	PostType	Wood	Post # 1
					Cross Road	Grand Ave	

Road: Golden St

Sign 20 Tag No. ☐ Retired

Meter	3	Long 91 22.46534 W	Orient	SE	Backing	Aluminum	Offset 3.0
MUTCD R1-1	Stop	Lat 44 55.01490 N	Position	Right	Owner	City	Width 30
Legend	STOP		Sheeting	High Performance	Vendor		Height 30
Comments	No ord		Back Color	Red Legend Color White	PostType	Wood	Post # 1
					Cross Road	Chippewa Crossing Blvd (1)	

Sign 55 Tag No. ☐ Retired

Meter	15	Long 91 23.33216 W	Orient	E	Backing	Aluminum	Offset 3.0
MUTCD R1-1	Stop	Lat 44 55.02965 N	Position	Right	Owner	City	Width 30
Legend	STOP		Sheeting	High Performance	Vendor		Height 30
Comments	No ord		Back Color	Red Legend Color White	PostType	Steel	Post # 1
					Cross Road	Woodward Ave	

Sign 230 Tag No ☐ Retired

Meter		Long 91 22.69886 W	Orient	S	Backing	Aluminum	Offset 3.0
MUTCD R1-1	Stop	Lat 44 55.03735 N	Position	Right	Owner	City	Width 30
Legend	STOP		Sheeting	High Performance	Vendor		Height 30
Comments	No ord		Back Color	Red Legend Color White	PostType	Wood	Post # 1
					Cross Road	Buttenhoff Rd	

Sign 650 Tag No. ☐ Retired

Meter		Long 91 23.89604 W	Orient	E	Backing	Aluminum	Offset 3.0
MUTCD R1-1	Stop	Lat 44 55.02334 N	Position	Right	Owner	City	Width 30
Legend	STOP		Sheeting	High Performance	Vendor		Height 30
Comments	No ord		Back Color	Red-FL Legend Color White	PostType	Wood	Post # 1
					Cross Road	Park Ave	

Road: Southern St

Sign 750 Tag No. ☐ Retired

Meter		Long 91 23.32874 W	Orient	E	Backing	Aluminum	Offset 3.0
MUTCD R1-1	Stop	Lat 44 57.04806 N	Position	Right	Owner	City	Width 30
Legend	STOP		Sheeting	High Performance	Vendor		Height 30
Comments	No ord		Back Color	Red-FL Legend Color White	PostType	Wood	Post # 1
					Cross Road	State Ave	

Road: Boyd Ave

Road: Governor St

Sign 401 Tag No. ☐ Retired

Meter		Long	91 24.19419 W	Orient	NW	Backing	Aluminum	Offset	3.0
MUTCD	R1-1 Stop	Lat	44 55.92520 N	Position	Right	Owner	City	Width	30
Legend	STOP			Sheeting	High Performance	Vendor		Height	30
Comments	No ord			Back Color	Red-FL Legend Color White	PostType	Wood	Post #	1
						Cross Road	Columbia St		

Sign 402 Tag No. ☐ Retired

Meter		Long	91 24.20577 W	Orient	SE	Backing	Aluminum	Offset	3.0
MUTCD	R1-1 Stop	Lat	44 55.92519 N	Position	Right	Owner	City	Width	30
Legend	STOP			Sheeting	High Performance	Vendor		Height	30
Comments	No ord			Back Color	Red-FL Legend Color White	PostType	Wood	Post #	1
						Cross Road	Columbia St		

Sign 437 Tag No. ☐ Retired

Meter		Long	91 24.46521 W	Orient	NW	Backing	Aluminum	Offset	3.0
MUTCD	R1-1 Stop	Lat	44 56.14907 N	Position	Right	Owner	City	Width	30
Legend	STOP			Sheeting	High Performance	Vendor		Height	30
Comments	No ord			Back Color	Red-FL Legend Color White	PostType	Wood	Post #	1
						Cross Road	Wheaton St		

Road: Grant St

Sign 31 Tag No. ☐ Retired

Meter	12	Long	91 22.75987 W	Orient	S	Backing	Aluminum	Offset	3.0
MUTCD	R1-1 Stop	Lat	44 54.93541 N	Position	Right	Owner	City	Width	30
Legend	STOP			Sheeting	High Performance	Vendor		Height	30
Comments	No ord			Back Color	Red Legend Color White	PostType	Steel	Post #	1
						Cross Road	South Ave E		

Road: Greenville St

Sign 70 Tag No. ☐ Retired

Meter	10	Long	91 23.75966 W	Orient	SW	Backing	Aluminum	Offset	3.0
MUTCD	R1-1 Stop	Lat	44 55.20044 N	Position	Right	Owner	City	Width	30
Legend	STOP			Sheeting	High Performance	Vendor		Height	30
Comments	No ord			Back Color	Red Legend Color White	PostType	Wood	Post #	1
						Cross Road	Park Ave		

Sign 85 Tag No. ☐ Retired

Meter	15	Long	91 23.04048 W	Orient	E	Backing	Aluminum	Offset	3.0
MUTCD	R1-1 Stop	Lat	44 55.35125 N	Position	Right	Owner	City	Width	30
Legend	STOP			Sheeting	High Performance	Vendor		Height	30
Comments	No ord			Back Color	Red Legend Color White	PostType	Steel	Post #	1
						Cross Road	A St		

Sign 90 Tag No. ☐ Retired

Meter	15	Long	91 23.29267 W	Orient	W	Backing	Aluminum	Offset	3.0
MUTCD	R1-1 Stop	Lat	44 55.35718 N	Position	Right	Owner	City	Width	30
Legend	STOP			Sheeting	High Performance	Vendor		Height	30
Comments	No ord			Back Color	Red Legend Color White	PostType	Wood	Post #	1
						Cross Road	Woodward Ave		

Sign 91 Tag No. ☐ Retired

Meter	10	Long	91 23.31191 W	Orient	E	Backing	Aluminum	Offset	3.0
MUTCD	R1-1 Stop	Lat	44 55.35871 N	Position	Right	Owner	City	Width	30
Legend	STOP			Sheeting	High Performance	Vendor		Height	30
Comments	No ord Right turn no stop			Back Color	Red Legend Color White	PostType	Steel	Post #	1
						Cross Road	Woodward Ave		

Sign 93 Tag No ☐ Retired

Meter	20	Long	91 23.40269 W	Orient	E	Backing	Aluminum	Offset	3.0
MUTCD	R1-1 Stop	Lat	44 55.35350 N	Position	Right	Owner	City	Width	30
Legend	STOP			Sheeting	High Performance	Vendor		Height	30
Comments	No ord			Back Color	Red Legend Color White	PostType	Steel	Post #	1
						Cross Road	Main St		

Road: Oak St

Location: Grove St

Sign 792 Tag No. ☐ Retired
Meter | Long 91 23.28944 W | Orient NW | Backing Aluminum | Offset 3.0
MUTCD R1-1 Stop | Lat 44 56.32952 N | Position Right | Owner City | Width 30
Legend STOP | Sheeting High Performance | Vendor | Height 30
Comments No ord | Back Color Red-FL | Legend Color White | PostType Wood | Post # 1
Cross Road Central St

Sign 793 Tag No. ☐ Retired
Meter | Long 91 23.25534 W | Orient SE | Backing Aluminum | Offset 3.0
MUTCD R1-1 Stop | Lat 44 56.28890 N | Position Right | Owner City | Width 30
Legend STOP | Sheeting High Performance | Vendor | Height 30
Comments No ord | Back Color Red-FL | Legend Color White | PostType Wood | Post # 1
Cross Road Spring St

Sign 794 Tag No. ☐ Retired
Meter | Long 91 23.24065 W | Orient NW | Backing Aluminum | Offset 3.0
MUTCD R1-1 Stop | Lat 44 56.28727 N | Position Right | Owner City | Width 30
Legend STOP | Sheeting High Performance | Vendor | Height 30
Comments No ord | Back Color Red-FL | Legend Color White | PostType Wood | Post # 1
Cross Road Spring St

Sign 795 Tag No. ☐ Retired
Meter | Long 91 23.05405 W | Orient SE | Backing Aluminum | Offset 3.0
MUTCD R1-1 Stop | Lat 44 56.12375 N | Position Right | Owner City | Width 30
Legend STOP | Sheeting High Performance | Vendor | Height 30
Comments No ord | Back Color Red-FL | Legend Color White | PostType Wood | Post # 1
Cross Road Court St

Sign 796 Tag No. ☐ Retired
Meter | Long 91 23.04168 W | Orient NW | Backing Aluminum | Offset 3.0
MUTCD R1-1 Stop | Lat 44 56.12267 N | Position Right | Owner City | Width 30
Legend STOP | Sheeting High Performance | Vendor | Height 30
Comments No ord | Back Color Red-FL | Legend Color White | PostType Wood | Post # 1
Cross Road Court St

Sign 810 Tag No. ☐ Retired
Meter | Long 91 23.34132 W | Orient NW | Backing Aluminum | Offset 3.0
MUTCD R1-1 Stop | Lat 44 56.37066 N | Position Right | Owner City | Width 30
Legend STOP | Sheeting High Performance | Vendor | Height 30
Comments No Ord | Back Color Red-FL | Legend Color White | PostType Wood | Post # 1
Cross Road Grand Ave

Sign 811 Tag No. ☐ Retired
Meter | Long 91 23.35601 W | Orient SE | Backing Aluminum | Offset 3.0
MUTCD R1-1 Stop | Lat 44 56.37175 N | Position Right | Owner City | Width 30
Legend STOP | Sheeting High Performance | Vendor | Height 30
Comments No Ord | Back Color Red-FL | Legend Color White | PostType Wood | Post # 1
Cross Road Grand Ave

Sign 812 Tag No. ☐ Retired
Meter | Long 91 23.39087 W | Orient NW | Backing Aluminum | Offset 3.0
MUTCD R1-1 Stop | Lat 44 56.41291 N | Position Right | Owner City | Width 30
Legend STOP | Sheeting High Performance | Vendor | Height 30
Comments No Ord | Back Color Red-FL | Legend Color White | PostType Wood | Post # 1
Cross Road Columbia St

Sign 813 Tag No. ☐ Retired
Meter | Long 91 23.40401 W | Orient SE | Backing Aluminum | Offset 3.0
MUTCD R1-1 Stop | Lat 44 56.41344 N | Position Right | Owner City | Width 30
Legend STOP | Sheeting High Performance | Vendor | Height 30
Comments No ord | Back Color Red-FL | Legend Color White | PostType Wood | Post # 1
Cross Road Columbia St

Road: Hatchlab Rd

Sign 685 Tag No. ☐ Retired

Meter	Long 91 22.20267 W	Orient	SE	Backing	Aluminum	Offset	3.0
MUTCD R1-1 Stop	Lat 44 57.04239 N	Position	Right	Owner	City	Width	30
Legend STOP		Sheeting	High Performance	Vendor		Height	30
Comments No ord		Back Color	Red-FL Legend Color White	PostType	Wood	Post #	1
				Cross Road	Kennedy St		

Sign 686 Tag No. ☐ Retired

Meter	Long 91 22.22516 W	Orient	SE	Backing	Aluminum	Offset	3.0
MUTCD R1-1 Stop	Lat 44 57.10389 N	Position	Right	Owner	City	Width	30
Legend STOP		Sheeting	High Performance	Vendor		Height	30
Comments No ord		Back Color	Red-FL Legend Color White	PostType	Wood	Post #	1
				Cross Road	1st Ave		

Road: Hauptmann Rd

Sign 689 Tag No. ☐ Retired

Meter	Long 91 22.28844 W	Orient	SE	Backing	Aluminum	Offset	3.0
MUTCD R1-1 Stop	Lat 44 56.99126 N	Position	Right	Owner	City	Width	30
Legend STOP		Sheeting	High Performance	Vendor		Height	30
Comments No ord		Back Color	Red-FL Legend Color White	PostType	Wood	Post #	1
				Cross Road	Kennedy St		

Road: Herbert St

Sign 646 Tag No. ☐ Retired

Meter	Long 91 24.09741 W	Orient	SE	Backing	Aluminum	Offset	3.0
MUTCD R1-1 Stop	Lat 44 55.56295 N	Position	Right	Owner	City	Width	30
Legend STOP		Sheeting	High Performance	Vendor		Height	30
Comments No ord		Back Color	Red-FL Legend Color White	PostType	Wood	Post #	1
				Cross Road	Canal St		

Sign 653 Tag No. ☐ Retired

Meter	Long 91 24.07975 W	Orient	NW	Backing	Aluminum	Offset	3.0
MUTCD R1-1 Stop	Lat 44 55.54689 N	Position	Right	Owner	City	Width	30
Legend STOP		Sheeting	High Performance	Vendor		Height	30
Comments No ord		Back Color	Red-FL Legend Color White	PostType	Wood	Post #	1
				Cross Road	Canal St		

Road: Herschel St

Sign 593 Tag No. ☐ Retired

Meter	Long 91 23.02360 W	Orient	SE	Backing	Aluminum	Offset	3.0
MUTCD R1-1 Stop	Lat 44 56.43078 N	Position	Right	Owner	City	Width	30
Legend STOP		Sheeting	High Performance	Vendor		Height	30
Comments No ord		Back Color	Red-FL Legend Color White	PostType	Wood	Post #	1
				Cross Road	Spring St		

Sign 763 Tag No. ☐ Retired

Meter	Long 91 23.10802 W	Orient	NW	Backing	Aluminum	Offset	3.0
MUTCD R1-1 Stop	Lat 44 56.51309 N	Position	Right	Owner	City	Width	30
Legend STOP		Sheeting	High Performance	Vendor		Height	30
Comments No ord		Back Color	Red-FL Legend Color White	PostType	Wood	Post #	1
				Cross Road	Grand Ave		

Sign 764 Tag No. ☐ Retired

Meter	Long 91 23.00659 W	Orient	NW	Backing	Aluminum	Offset	3.0
MUTCD R1-1 Stop	Lat 44 56.42969 N	Position	Right	Owner	City	Width	30
Legend STOP		Sheeting	High Performance	Vendor		Height	30
Comments No ord		Back Color	Red-FL Legend Color White	PostType	Wood	Post #	1
				Cross Road	Spring St		

Road: High St

Sign 531 Tag No. ☐ Retired

Meter	Long 91 23.77359 W	Orient	SE	Backing	Aluminum	Offset	3.0
MUTCD R1-1 Stop	Lat 44 56.55040 N	Position	Right	Owner	City	Width	30
Legend STOP		Sheeting	High Performance	Vendor		Height	30
Comments No Ord		Back Color	Red-FL Legend Color White	PostType	Wood	Post #	1
				Cross Road	Elm St		

[illegible] High St

Sign 801 Tag No. ☐ Retired
Meter
MUTCD R1-1 Stop
Legend STOP
Comments No ord
Long 91 23.35654 W
Lat 44 56.21687 N
Orient NW
Position Right
Sheeting High Performance
Back Color Red-FL Legend Color White
Backing Aluminum
Owner City
Vendor
PostType Wood
Cross Road Spring St
Offset 3.0
Width 30
Height 30
Post # 1

Sign 802 Tag No. ☐ Retired
Meter
MUTCD R1-1 Stop
Legend STOP
Comments No ord
Long 91 23.37123 W
Lat 44 56.21850 N
Orient SE
Position Right
Sheeting High Performance
Back Color Red-FL Legend Color White
Backing Aluminum
Owner City
Vendor
PostType Wood
Cross Road Spring St
Offset 3.0
Width 30
Height 30
Post # 1

Sign 803 Tag No. ☐ Retired
Meter
MUTCD R1-1 Stop
Legend STOP
Comments No ord
Long 91 23.40686 W
Lat 44 56.25858 N
Orient NW
Position Right
Sheeting High Performance
Back Color Red-FL Legend Color White
Backing Aluminum
Owner City
Vendor
PostType Wood
Cross Road Central St
Offset 3.0
Width 30
Height 30
Post # 1

Sign 804 Tag No. ☐ Retired
Meter
MUTCD R1-1 Stop
Legend STOP
Comments No ord
Long 91 23.42079 W
Lat 44 56.25965 N
Orient SE
Position Right
Sheeting High Performance
Back Color Red-FL Legend Color White
Backing Aluminum
Owner City
Vendor
PostType Wood
Cross Road Central St
Offset 3.0
Width 30
Height 30
Post # 1

Sign 805 Tag No. ☐ Retired
Meter
MUTCD R1-1 Stop
Legend STOP
Comments No Ord
Long 91 23.45797 W
Lat 44 56.30027 N
Orient NW
Position Right
Sheeting High Performance
Back Color Red-FL Legend Color White
Backing Aluminum
Owner City
Vendor
PostType Wood
Cross Road Grand Ave
Offset 3.0
Width 30
Height 30
Post # 1

[illegible] Mary St

Sign 520 Tag No. ☐ Retired
Meter
MUTCD R1-1 Stop
Legend STOP
Comments No ord
Long 91 25.08695 W
Lat 44 56.43689 N
Orient S
Position Right
Sheeting High Performance
Back Color Red-FL Legend Color White
Backing Aluminum
Owner City
Vendor
PostType Wood
Cross Road Elm St
Offset 3.0
Width 30
Height 30
Post # 1

Sign 521 Tag No. ☐ Retired
Meter
MUTCD R1-1 Stop
Legend STOP
Comments No ord
Long 91 25.07654 W
Lat 44 56.66070 N
Orient N
Position Right
Sheeting High Performance
Back Color Red-FL Legend Color White
Backing Aluminum
Owner City
Vendor
PostType Wood
Cross Road Bridgewater Ave
Offset 3.0
Width 30
Height 30
Post # 1

[illegible] Hudson St

Sign 499 Tag No. ☐ Retired
Meter
MUTCD R1-1 Stop
Legend STOP
Comments No ord
Long 91 24.23871 W
Lat 44 56.43726 N
Orient S
Position Right
Sheeting High Performance
Back Color Red-FL Legend Color White
Backing Aluminum
Owner City
Vendor
PostType Wood
Cross Road Elm St
Offset 3.0
Width 30
Height 30
Post # 1

[illegible]

Sign 825 Tag No. ☐ Retired
Meter
MUTCD R1-1 Stop
Legend STOP
Comments No ord
Long 91 23.90600 W
Lat 44 56.80387 N
Orient E
Position Right
Sheeting High Performance
Back Color Red-FL Legend Color White
Backing Aluminum
Owner City
Vendor
PostType Wood
Cross Road Jefferson Ave
Offset 3.0
Width 30
Height 30
Post # 1

[illegible]

[illegible]

Sign 44 Tag No. ☐ Retired
Meter 25 Long 91 23.13749 W Orient S Backing Aluminum Offset 3.0
MUTCD R1-1 Stop Lat 44 54.97121 N Position Right Owner City Width 30
Legend STOP Sheeting High Performance Vendor Height 30
Comments No ord Back Color Red Legend Color White PostType Steel Post # 1
Cross Road Chapman Rd

Sign 45 Tag No. ☐ Retired
Meter 12 Long 91 23.12109 W Orient N Backing Aluminum Offset 3.0
MUTCD R1-1 Stop Lat 44 55.12996 N Position Right Owner City Width 30
Legend STOP Sheeting High Performance Vendor Height 30
Comments No ord Back Color Red Legend Color White PostType Wood Post # 1
Cross Road Wisconsin St

Sign 50 Tag No. ☐ Retired
Meter 12 Long 91 23.14476 W Orient S Backing Aluminum Offset 3.0
MUTCD R1-1 Stop Lat 44 55.14753 N Position Right Owner City Width 30
Legend STOP Sheeting High Performance Vendor Height 30
Comments No ord Back Color Red Legend Color White PostType Steel Post # 1
Cross Road Wisconsin St

Sign 81 Tag No. ☐ Retired
Meter 15 Long 91 23.14250 W Orient S Backing Aluminum Offset 3.0
MUTCD R1-1 Stop Lat 44 55.25407 N Position Right Owner City Width 30
Legend STOP Sheeting High Performance Vendor Height 30
Comments No ord Back Color Red Legend Color White PostType Wood Post # 1
Cross Road Linden St

Sign 82 Tag No. ☐ Retired
Meter 15 Long 91 23.13419 W Orient N Backing Aluminum Offset 3.0
MUTCD R1-1 Stop Lat 44 55.24079 N Position Right Owner City Width 30
Legend STOP Sheeting High Performance Vendor Height 30
Comments No ord Back Color Red Legend Color White PostType Steel Post # 1
Cross Road Linden St

Sign 86 Tag No. ☐ Retired
Meter 15 Long 91 23.13694 W Orient N Backing Aluminum Offset 3.0
MUTCD R1-1 Stop Lat 44 55.34590 N Position Right Owner City Width 30
Legend STOP Sheeting High Performance Vendor Height 30
Comments No ord Back Color Red Legend Color White PostType Wood Post # 1
Cross Road Greenville St

Sign 87 Tag No. ☐ Retired
Meter 20 Long 91 23.14380 W Orient S Backing Aluminum Offset 3.0
MUTCD R1-1 Stop Lat 44 55.36296 N Position Right Owner City Width 30
Legend STOP Sheeting High Performance Vendor Height 30
Comments No ord Back Color Red Legend Color White PostType Steel Post # 1
Cross Road Greenville St

Sign 104 Tag No. ☐ Retired
Meter 15 Long 91 23.09476 W Orient NW Backing Aluminum Offset 3.0
MUTCD R1-1 Stop Lat 44 55.64874 N Position Right Owner City Width 30
Legend STOP Sheeting High Performance Vendor Height 30
Comments No Ord Back Color Red Legend Color White PostType Wood Post # 1
Cross Road Park Ave

[illegible]

Sign 381 Tag No ☐ Retired
Meter Long 91 23.71185 W Orient SE Backing Aluminum Offset 3.0
MUTCD R1-1 Stop Lat 44 55.09131 N Position Right Owner City Width 30
Legend STOP Sheeting High Performance Vendor Height 30
Comments No ord Back Color Red-FL Legend Color White PostType Wood Post # 1
Cross Road Central St

Rose Island St

Sign 382 Tag No. ☐ Retired
Meter | Long 91 23.69487 W | Orient NW | Backing Aluminum | Offset 3.0
MUTCD R1-1 Stop | Lat 44 56.08184 N | Position Right | Owner City | Width 30
Legend STOP | Sheeting High Performance | Vendor | Height 30
Comments No ord | Back Color Red-FL | Legend Color White | PostType Wood | Post # 1
Cross Road Central St

Sign 390 Tag No. ☐ Retired
Meter | Long 91 23.79259 W | Orient NW | Backing Aluminum | Offset 3.0
MUTCD R1-1 Stop | Lat 44 56.16537 N | Position Right | Owner City | Width 30
Legend STOP | Sheeting High Performance | Vendor | Height 30
Comments No ord | Back Color Red-FL | Legend Color White | PostType Wood | Post # 1
Cross Road Columbia St

Sign 391 Tag No. ☐ Retired
Meter | Long 91 23.81515 W | Orient SE | Backing Aluminum | Offset 3.0
MUTCD R1-1 Stop | Lat 44 56.16852 N | Position Right | Owner City | Width 30
Legend STOP | Sheeting High Performance | Vendor | Height 30
Comments No ord | Back Color Red-FL | Legend Color White | PostType Wood | Post # 1
Cross Road Columbia St

Sign 416 Tag No. ☐ Retired
Meter | Long 91 23.84349 W | Orient NW | Backing Aluminum | Offset 3.0
MUTCD R1-1 Stop | Lat 44 56.20679 N | Position Right | Owner City | Width 30
Legend STOP | Sheeting High Performance | Vendor | Height 30
Comments No ord | Back Color Red-FL | Legend Color White | PostType Wood | Post # 1
Cross Road Willow St

Sign 417 Tag No. ☐ Retired
Meter | Long 91 23.86191 W | Orient SE | Backing Aluminum | Offset 3.0
MUTCD R1-1 Stop | Lat 44 56.20696 N | Position Right | Owner City | Width 30
Legend STOP | Sheeting High Performance | Vendor | Height 30
Comments No ord | Back Color Red-FL | Legend Color White | PostType Wood | Post # 1
Cross Road Willow St

Road Jefferson St

Sign 113 Tag No. ☐ Retired
Meter 15 | Long 91 22.59387 W | Orient NW | Backing Aluminum | Offset 3.0
MUTCD R1-1 Stop | Lat 44 55.84015 N | Position Right | Owner City | Width 30
Legend STOP | Sheeting High Performance | Vendor | Height 30
Comments No ord | Back Color Red | Legend Color White | PostType Steel | Post # 1
Cross Road Park Ave

Sign 654 Tag No. ☐ Retired
Meter | Long 91 22.61408 W | Orient SE | Backing Aluminum | Offset 3.0
MUTCD R1-1 Stop | Lat 44 55.85056 N | Position Right | Owner City | Width 30
Legend STOP | Sheeting High Performance | Vendor | Height 30
Comments No ord | Back Color Red-FL | Legend Color White | PostType Wood | Post # 1
Cross Road Park Ave

Road Lafayette St

Sign 102 Tag No. ☐ Retired
Meter 15 | Long 91 23.03909 W | Orient E | Backing Aluminum | Offset 3.0
MUTCD R1-1 Stop | Lat 44 55.42774 N | Position Right | Owner City | Width 30
Legend STOP | Sheeting High Performance | Vendor | Height 30
Comments No ord | Back Color Red | Legend Color White | PostType Steel | Post # 1
Cross Road A St

Road Lincoln St

Sign 71 Tag No. ☐ Retired
Meter 15 | Long 91 23.57155 W | Orient E | Backing Aluminum | Offset 3.0
MUTCD R1-1 Stop | Lat 44 55.24346 N | Position Right | Owner City | Width 30
Legend STOP | Sheeting High Performance | Vendor | Height 30
Comments No ord | Back Color Red | Legend Color White | PostType Wood | Post # 1
Cross Road Wilson St

Road: Linden St

Sign 72 Tag No. ☐ Retired

Meter	20	Long	91 23.55002 W	Orient	W	Backing	Aluminum	Offset	3.0
MUTCD	R1-1 Stop	Lat	44 55.25183 N	Position	Right	Owner	City	Width	30
Legend	STOP			Sheeting	High Performance	Vendor		Height	30
Comments	No ord			Back Color	Red Legend Color White	PostType	Wood	Post #	1
						Cross Road	Wilson St		

Sign 77 Tag No. ☐ Retired

Meter	20	Long	91 23.32289 W	Orient	E	Backing	Aluminum	Offset	3.0
MUTCD	R1-1 Stop	Lat	44 55.24701 N	Position	Right	Owner	City	Width	30
Legend	STOP			Sheeting	High Performance	Vendor		Height	30
Comments	No ord			Back Color	Red Legend Color White	PostType	Wood	Post #	1
						Cross Road	Woodward Ave		

Sign 78 Tag No. ☐ Retired

Meter	8	Long	91 23.29857 W	Orient	W	Backing	Aluminum	Offset	3.0
MUTCD	R1-1 Stop	Lat	44 55.25544 N	Position	Right	Owner	City	Width	30
Legend	STOP			Sheeting	High Performance	Vendor		Height	30
Comments	No ord			Back Color	Red Legend Color White	PostType	Steel	Post #	1
						Cross Road	Woodward Ave		

Sign 83 Tag No. ☐ Retired

Meter	15	Long	91 23.05343 W	Orient	E	Backing	Aluminum	Offset	3.0
MUTCD	R1-1 Stop	Lat	44 55.24259 N	Position	Right	Owner	City	Width	30
Legend	STOP			Sheeting	High Performance	Vendor		Height	30
Comments	No ord			Back Color	Red Legend Color White	PostType	Steel	Post #	1
						Cross Road	A St		

Sign 84 Tag No. ☐ Retired

Meter	12	Long	91 23.03392 W	Orient	W	Backing	Aluminum	Offset	3.0
MUTCD	R1-1 Stop	Lat	44 55.24961 N	Position	Right	Owner	City	Width	30
Legend	STOP			Sheeting	High Performance	Vendor		Height	30
Comments	No ord			Back Color	Red Legend Color White	PostType	Wood	Post #	1
						Cross Road	A St		

Road: Lowater Rd (1)

Sign 684 Tag No. ☐ Retired

Meter		Long	91 22.10607 W	Orient	S	Backing	Aluminum	Offset	3.0
MUTCD	R1-1 Stop	Lat	44 57.10232 N	Position	Right	Owner	City	Width	30
Legend	STOP			Sheeting	High Performance	Vendor		Height	30
Comments	No ord			Back Color	Red-FL Legend Color White	PostType	Wood	Post #	1
						Cross Road	Kennedy St		

Road: Lynn St

Sign 25 Tag No. ☐ Retired

Meter	20	Long	91 22.62574 W	Orient	S	Backing	Aluminum	Offset	3.0
MUTCD	R1-1 Stop	Lat	44 54.93011 N	Position	Right	Owner	City	Width	30
Legend	STOP			Sheeting	High Performance	Vendor		Height	30
Comments	No Ord			Back Color	Red Legend Color White	PostType	Wood	Post #	1
						Cross Road	South Ave E		

Road: Macomber St

Sign 516 Tag No. ☐ Retired

Meter		Long	91 24.47489 W	Orient	E	Backing	Aluminum	Offset	3.0
MUTCD	R1-1 Stop	Lat	44 56.59501 N	Position	Right	Owner	City	Width	30
Legend	STOP			Sheeting	High Performance	Vendor		Height	30
Comments	No ord			Back Color	Red-FL Legend Color White	PostType	Wood	Post #	1
						Cross Road	Wheaton St		

Sign 517 Tag No. ☐ Retired

Meter		Long	91 24.46564 W	Orient	W	Backing	Aluminum	Offset	3.0
MUTCD	R1-1 Stop	Lat	44 56.60275 N	Position	Right	Owner	City	Width	30
Legend	STOP			Sheeting	High Performance	Vendor		Height	30
Comments	No ord			Back Color	Red-FL Legend Color White	PostType	Wood	Post #	1
						Cross Road	Wheaton St		

Road: [illegible]

Road: Madison St

Sign 756 Tag No. ☐ Retired

Meter		Long	91 23.88450 W	Orient	SE	Backing	Aluminum	Offset	3.0
MUTCD	R1-1 Stop	Lat	44 56.67607 N	Position	Right	Owner	City	Width	30
Legend	STOP			Sheeting	High Performance	Vendor		Height	30
Comments	No ord			Back Color	Red-FL Legend Color White	PostType	Wood	Post #	1
						Cross Road	Bridgewater Ave		

Road: Main St

Sign 62 Tag No. ☐ Retired

Meter	15	Long	91 23.40703 W	Orient	N	Backing	Aluminum	Offset	3.0
MUTCD	R1-1 Stop	Lat	44 55.13482 N	Position	Right	Owner	City	Width	30
Legend	STOP			Sheeting	High Performance	Vendor		Height	30
Comments	No ord			Back Color	Red Legend Color White	PostType	Steel	Post #	1
						Cross Road	Wisconsin St		

Sign 63 Tag No. ☐ Retired

Meter	10	Long	91 23.41015 W	Orient	S	Backing	Aluminum	Offset	3.0
MUTCD	R1-1 Stop	Lat	44 55.14607 N	Position	Right	Owner	City	Width	30
Legend	STOP			Sheeting	High Performance	Vendor		Height	30
Comments	No ord			Back Color	Red Legend Color White	PostType	Wood	Post #	1
						Cross Road	Wisconsin St		

Sign 94 Tag No. ☐ Retired

Meter	20	Long	91 23.38818 W	Orient	N	Backing	Aluminum	Offset	3.0
MUTCD	R1-1 Stop	Lat	44 55.34888 N	Position	Right	Owner	City	Width	30
Legend	STOP			Sheeting	High Performance	Vendor		Height	30
Comments	No ord			Back Color	Red Legend Color White	PostType	Steel	Post #	1
						Cross Road	Greenville St		

Road: Hanshek St

Sign 444 Tag No. ☐ Retired

Meter		Long	91 24.47460 W	Orient	E	Backing	Aluminum	Offset	3.0
MUTCD	R1-1 Stop	Lat	44 56.21521 N	Position	Right	Owner	City	Width	30
Legend	STOP			Sheeting	High Performance	Vendor		Height	30
Comments	No ord			Back Color	Red-FL Legend Color White	PostType	Wood	Post #	1
						Cross Road	Wheaton St		

Sign 445 Tag No. ☐ Retired

Meter		Long	91 24.46790 W	Orient	W	Backing	Aluminum	Offset	3.0
MUTCD	R1-1 Stop	Lat	44 56.22163 N	Position	Right	Owner	City	Width	30
Legend	STOP			Sheeting	High Performance	Vendor		Height	30
Comments	No ord			Back Color	Red-FL Legend Color White	PostType	Wood	Post #	1
						Cross Road	Wheaton St		

Sign 450 Tag No. ☐ Retired

Meter		Long	91 24.77069 W	Orient	E	Backing	Aluminum	Offset	3.0
MUTCD	R1-1 Stop	Lat	44 56.21244 N	Position	Right	Owner	City	Width	30
Legend	STOP			Sheeting	High Performance	Vendor		Height	30
Comments	No ord			Back Color	Red-FL Legend Color White	PostType	Wood	Post #	1
						Cross Road	Terrill St		

Sign 451 Tag No. ☐ Retired

Meter		Long	91 24.76306 W	Orient	W	Backing	Aluminum	Offset	3.0
MUTCD	R1-1 Stop	Lat	44 56.21952 N	Position	Right	Owner	City	Width	30
Legend	STOP			Sheeting	High Performance	Vendor		Height	30
Comments	No ord			Back Color	Red-FL Legend Color White	PostType	Wood	Post #	1
						Cross Road	Terrill St		

Road: Frost St

Sign 928 Tag No. ☐ Retired

Meter		Long	91 24.27171 W	Orient	S	Backing	Aluminum	Offset	3.0
MUTCD	R1-1 Stop	Lat	44 55.89477 N	Position	Right	Owner	City	Width	30
Legend	STOP			Sheeting	High Performance	Vendor		Height	30
Comments	No ord Right turn no stop			Back Color	Red-FL Legend Color White	PostType	Wood	Post #	1
						Cross Road	Columbia St		

Road: [illegible]

Road: Maple St

Sign 64 Tag No. ☐ Retired

Meter	15	Long	91 23.49351 W	Orient	S	Backing	Aluminum	Offset	3.0
MUTCD	R1-1 Stop	Lat	44 55.14468 N	Position	Right	Owner	City	Width	30
Legend	STOP			Sheeting	High Performance	Vendor		Height	30
Comments	No ord			Back Color	Red Legend Color White	PostType	Wood	Post #	1
						Cross Road	Wisconsin St		

Sign 65 Tag No. ☐ Retired

Meter	6	Long	91 23.48635 W	Orient	N	Backing	Aluminum	Offset	3.0
MUTCD	R1-1 Stop	Lat	44 55.13258 N	Position	Right	Owner	City	Width	30
Legend	STOP			Sheeting	High Performance	Vendor		Height	30
Comments	No ord			Back Color	Red Legend Color White	PostType	Wood	Post #	1
						Cross Road	Wisconsin St		

Sign 73 Tag No. ☐ Retired

Meter	15	Long	91 23.47819 W	Orient	N	Backing	Aluminum	Offset	3.0
MUTCD	R1-1 Stop	Lat	44 55.24256 N	Position	Right	Owner	City	Width	30
Legend	STOP			Sheeting	High Performance	Vendor		Height	30
Comments	No ord			Back Color	Red Legend Color White	PostType	Wood	Post #	1
						Cross Road	Linden St		

Sign 74 Tag No. ☐ Retired

Meter	15	Long	91 23.48709 W	Orient	S	Backing	Aluminum	Offset	3.0
MUTCD	R1-1 Stop	Lat	44 55.25356 N	Position	Right	Owner	City	Width	30
Legend	STOP			Sheeting	High Performance	Vendor		Height	30
Comments	No ord			Back Color	Red Legend Color White	PostType	Steel	Post #	1
						Cross Road	Linden St		

Road: Danyn St

Sign 21 Tag No. ☐ Retired

Meter	3	Long	91 22.47541 W	Orient	S	Backing	Aluminum	Offset	3.0
MUTCD	R1-1 Stop	Lat	44 55.03170 N	Position	Right	Owner	City	Width	30
Legend	STOP			Sheeting	High Performance	Vendor		Height	30
Comments	No ord			Back Color	Red Legend Color White	PostType	Wood	Post #	1
						Cross Road	Garden St		

Road: Marshall St

Sign 741 Tag No. ☐ Retired

Meter		Long	91 23.06618 W	Orient	SE	Backing	Aluminum	Offset	3.0
MUTCD	R1-1 Stop	Lat	44 56.54841 N	Position	Right	Owner	City	Width	30
Legend	STOP			Sheeting	High Performance	Vendor		Height	30
Comments	No ord			Back Color	Red-FL Legend Color White	PostType	Wood	Post #	1
						Cross Road	Grand Ave		

Road: Harriet St

Sign 740 Tag No. ☐ Retired

Meter		Long	91 23.00748 W	Orient	SE	Backing	Aluminum	Offset	3.0
MUTCD	R1-1 Stop	Lat	44 56.58415 N	Position	Right	Owner	City	Width	30
Legend	STOP			Sheeting	High Performance	Vendor		Height	30
Comments	No ord			Back Color	Red-FL Legend Color White	PostType	Wood	Post #	1
						Cross Road	Grand Ave		

Road: Miles St

Sign 426 Tag No. ☐ Retired

Meter		Long	91 24.40887 W	Orient	NE	Backing	Aluminum	Offset	3.0
MUTCD	R1-1 Stop	Lat	44 56.01007 N	Position	Right	Owner	City	Width	30
Legend	STOP			Sheeting	High Performance	Vendor		Height	30
Comments	No ord			Back Color	Red-FL Legend Color White	PostType	Wood	Post #	1
						Cross Road	Mansir St		

Sign 427 Tag No. ☐ Retired

Meter		Long	91 24.40726 W	Orient	SW	Backing	Aluminum	Offset	3.0
MUTCD	R1-1 Stop	Lat	44 56.01715 N	Position	Right	Owner	City	Width	30
Legend	STOP			Sheeting	High Performance	Vendor		Height	30
Comments	No ord			Back Color	Red-FL Legend Color White	PostType	Wood	Post #	1
						Cross Road	Mansir St		

Road: Miles St

Sign 430 Tag No. ☐ Retired

Meter		Long 91 24.17330 W	Orient	NE	Backing	Aluminum	Offset 3.0
MUTCD R1-1	Stop	Lat 44 56.15281 N	Position	Right	Owner	City	Width 30
Legend	STOP		Sheeting	High Performance	Vendor		Height 30
Comments	No ord		Back Color	Red-FL Legend Color White	PostType	Wood	Post # 1
					Cross Road	Albert St	

Road: Miller St

Sign 752 Tag No. ☐ Retired

Meter		Long 91 23.62096 W	Orient	N	Backing	Aluminum	Offset 3.0
MUTCD R1-1	Stop	Lat 44 57.09674 N	Position	Right	Owner	City	Width 30
Legend	STOP		Sheeting	High Performance	Vendor		Height 30
Comments	No ord		Back Color	Red-FL Legend Color White	PostType	Wood	Post # 1
					Cross Road	1st Ave	

Road: Mitchel St

Sign 645 Tag No. ☐ Retired

Meter		Long 91 23.92048 W	Orient	NW	Backing	Aluminum	Offset 3.0
MUTCD R1-1	Stop	Lat 44 55.61116 N	Position	Right	Owner	City	Width 30
Legend	STOP		Sheeting	High Performance	Vendor		Height 30
Comments	No ord		Back Color	Red-FL Legend Color White	PostType	Steel	Post # 1
					Cross Road	Canal St	

Road: McDonald Lake Dr

Sign 662 Tag No. ☐ Retired

Meter		Long 91 20.94746 W	Orient	S	Backing	Aluminum	Offset 3.0
MUTCD R1-1	Stop	Lat 44 57.10187 N	Position	Right	Owner	City	Width 30
Legend	STOP		Sheeting	High Performance	Vendor		Height 30
Comments	No ord		Back Color	Red-FL Legend Color White	PostType	Wood	Post # 1
					Cross Road	Beach Dr	

Sign 663 Tag No. ☐ Retired

Meter		Long 91 20.97074 W	Orient	NW	Backing	Aluminum	Offset 3.0
MUTCD R1-1	Stop	Lat 44 57.19138 N	Position	Right	Owner	City	Width 30
Legend	STOP		Sheeting	High Performance	Vendor		Height 30
Comments	No ord		Back Color	Red-FL Legend Color White	PostType	Wood	Post # 1
					Cross Road	Wissota Green Pkwy	

Road: North St

Sign 716 Tag No. ☐ Retired

Meter		Long 91 22.71636 W	Orient	E	Backing	Aluminum	Offset 3.0
MUTCD R1-1	Stop	Lat 44 56.88589 N	Position	Right	Owner	City	Width 30
Legend	STOP		Sheeting	High Performance	Vendor		Height 30
Comments	No ord		Back Color	Red-FL Legend Color White	PostType	Wood	Post # 1
					Cross Road	Palmer St	

Sign 753 Tag No. ☐ Retired

Meter		Long 91 23.33002 W	Orient	E	Backing	Aluminum	Offset 3.0
MUTCD R1-1	Stop	Lat 44 56.88558 N	Position	Right	Owner	City	Width 30
Legend	STOP		Sheeting	High Performance	Vendor		Height 30
Comments	No ord		Back Color	Red-FL Legend Color White	PostType	Wood	Post # 1
					Cross Road	State Ave	

Road: Oak St

Sign 488 Tag No. ☐ Retired

Meter		Long 91 23.92501 W	Orient	N	Backing	Aluminum	Offset 3.0
MUTCD R1-1	Stop	Lat 44 56.37705 N	Position	Right	Owner	City	Width 30
Legend	STOP		Sheeting	High Performance	Vendor		Height 30
Comments	No Ord		Back Color	Red-FL Legend Color White	PostType	Wood	Post # 1
					Cross Road	Cedar St	

Road: Olive St

Sign 508 Tag No. ☐ Retired

Meter		Long 91 24.47630 W	Orient	E	Backing	Aluminum	Offset 3.0
MUTCD R1-1	Stop	Lat 44 56.48673 N	Position	Right	Owner	City	Width 30
Legend	STOP		Sheeting	High Performance	Vendor		Height 30
Comments	No ord		Back Color	Red-FL Legend Color White	PostType	Wood	Post # 1
					Cross Road	Wheaton St	

Road: Olive St

Sign 509 Tag No. ☐ Retired

Meter		Long 91 24.46704 W	Orient	W	Backing	Aluminum	Offset 3.0
MUTCD R1-1	Stop	Lat 44 56.49381 N	Position	Right	Owner	City	Width 30
Legend STOP			Sheeting	High Performance	Vendor		Height 30
Comments No ord			Back Color	Red-FL Legend Color White	PostType	Wood	Post # 1
					Cross Road	Wheaton St	

Road: Palmer St

Sign 687 Tag No. ☐ Retired

Meter		Long 91 22.71245 W	Orient	S	Backing	Aluminum	Offset 3.0
MUTCD R1-1	Stop	Lat 44 57.10684 N	Position	Right	Owner	City	Width 30
Legend STOP			Sheeting	High Performance	Vendor		Height 30
Comments No ord			Back Color	Red-FL Legend Color White	PostType	Wood	Post # 1
					Cross Road	1st Ave	

Sign 688 Tag No. ☐ Retired

Meter		Long 91 22.70546 W	Orient	N	Backing	Aluminum	Offset 3.0
MUTCD R1-1	Stop	Lat 44 57.10081 N	Position	Right	Owner	City	Width 30
Legend STOP			Sheeting	High Performance	Vendor		Height 30
Comments No ord			Back Color	Red-FL Legend Color White	PostType	Wood	Post # 1
					Cross Road	1st Ave	

Sign 731 Tag No. ☐ Retired

Meter		Long 91 22.71545 W	Orient	S	Backing	Aluminum	Offset 3.0
MUTCD R1-1	Stop	Lat 44 56.78758 N	Position	Right	Owner	City	Width 30
Legend STOP			Sheeting	High Performance	Vendor		Height 30
Comments No ord			Back Color	Red-FL Legend Color White	PostType	Wood	Post # 1
					Cross Road	Water St	

Sign 732 Tag No. ☐ Retired

Meter		Long 91 22.70615 W	Orient	N	Backing	Aluminum	Offset 3.0
MUTCD R1-1	Stop	Lat 44 56.77880 N	Position	Right	Owner	City	Width 30
Legend STOP			Sheeting	High Performance	Vendor		Height 30
Comments No ord			Back Color	Red-FL Legend Color White	PostType	Wood	Post # 1
					Cross Road	Water St	

Road: Pine St

Sign 885 Tag No. ☐ Retired

Meter		Long 91 23.44152 W	Orient	NE	Backing	Aluminum	Offset 3.0
MUTCD R1-1	Stop	Lat 44 55.44141 N	Position	Right	Owner	City	Width 30
Legend STOP			Sheeting	High Performance	Vendor		Height 30
Comments No ord			Back Color	Red-FL Legend Color White	PostType	Wood	Post # 1
					Cross Road	Main St	

Sign 886 Tag No. ☐ Retired

Meter		Long 91 23.43165 W	Orient	SW	Backing	Aluminum	Offset 3.0
MUTCD R1-1	Stop	Lat 44 55.45729 N	Position	Right	Owner	City	Width 30
Legend STOP			Sheeting	High Performance	Vendor		Height 30
Comments No ord			Back Color	Red-FL Legend Color White	PostType	Wood	Post # 1
					Cross Road	Main St	

Road: Elm St

Sign 504 Tag No. ☐ Retired

Meter		Long 91 23.96462 W	Orient	SE	Backing	Aluminum	Offset 3.0
MUTCD R1-1	Stop	Lat 44 56.43686 N	Position	Right	Owner	City	Width 30
Legend STOP			Sheeting	High Performance	Vendor		Height 30
Comments No ord			Back Color	Red-FL Legend Color White	PostType	Wood	Post # 1
					Cross Road	Elm St	

Road: Cedar St

Sign 493 Tag No. ☐ Retired

Meter		Long 91 24.16608 W	Orient	N	Backing	Aluminum	Offset 3.0
MUTCD R1-1	Stop	Lat 44 56.37579 N	Position	Right	Owner	City	Width 30
Legend STOP			Sheeting	High Performance	Vendor		Height 30
Comments No ord			Back Color	Red-FL Legend Color White	PostType	Wood	Post # 1
					Cross Road	Cedar St	

Road: Pearl St

Sign 494 Tag No. ☐ Retired
Meter | Long 91 24.17513 W | Orient S | Backing Aluminum | Offset 3.0
MUTCD R1-1 Stop | Lat 44 56.38351 N | Position Right | Owner City | Width 30
Legend STOP | Sheeting High Performance | Vendor | Height 30
Comments No ord | Back Color Red-FL Legend Color White | PostType Wood | Post # 1
Cross Road Cedar St

Sign 500 Tag No. ☐ Retired
Meter | Long 91 24.16942 W | Orient N | Backing Aluminum | Offset 3.0
MUTCD R1-1 Stop | Lat 44 56.42894 N | Position Right | Owner City | Width 30
Legend STOP | Sheeting High Performance | Vendor | Height 30
Comments No ord | Back Color Red-FL Legend Color White | PostType Wood | Post # 1
Cross Road Elm St

Road: Peck St

Sign 399 Tag No. ☐ Retired
Meter | Long 91 24.13518 W | Orient NW | Backing Aluminum | Offset 3.0
MUTCD R1-1 Stop | Lat 44 55.96080 N | Position Right | Owner City | Width 30
Legend STOP | Sheeting High Performance | Vendor | Height 30
Comments No ord | Back Color Red-FL Legend Color White | PostType Wood | Post # 1
Cross Road Columbia St

Sign 400 Tag No. ☐ Retired
Meter | Long 91 24.14676 W | Orient SE | Backing Aluminum | Offset 3.0
MUTCD R1-1 Stop | Lat 44 55.95129 N | Position Right | Owner City | Width 30
Legend STOP | Sheeting High Performance | Vendor | Height 30
Comments No ord | Back Color Red-FL Legend Color White | PostType Wood | Post # 1
Cross Road Columbia St

Sign 440 Tag No. ☐ Retired
Meter | Long 91 24.37626 W | Orient NW | Backing Aluminum | Offset 3.0
MUTCD R1-1 Stop | Lat 44 56.15969 N | Position Right | Owner City | Width 30
Legend STOP | Sheeting High Performance | Vendor | Height 30
Comments No ord | Back Color Red-FL Legend Color White | PostType Wood | Post # 1
Cross Road Coleman St

Road: Perry St

Sign 466 Tag No. ☐ Retired
Meter | Long 91 24.87586 W | Orient N | Backing Aluminum | Offset 3.0
MUTCD R1-1 Stop | Lat 44 56.43152 N | Position Right | Owner City | Width 30
Legend STOP | Sheeting High Performance | Vendor | Height 30
Comments No ord | Back Color Red-FL Legend Color White | PostType Wood | Post # 1
Cross Road Elm St

Sign 467 Tag No. ☐ Retired
Meter | Long 91 24.88422 W | Orient S | Backing Aluminum | Offset 3.0
MUTCD R1-1 Stop | Lat 44 56.43744 N | Position Right | Owner City | Width 30
Legend STOP | Sheeting High Performance | Vendor | Height 30
Comments No ord | Back Color Red-FL Legend Color White | PostType Wood | Post # 1
Cross Road Elm St

Sign 522 Tag No. ☐ Retired
Meter | Long 91 24.91736 W | Orient N | Backing Aluminum | Offset 3.0
MUTCD R1-1 Stop | Lat 44 56.66202 N | Position Right | Owner City | Width 30
Legend STOP | Sheeting High Performance | Vendor | Height 30
Comments No ord | Back Color Red-FL Legend Color White | PostType Wood | Post # 1
Cross Road Bridgewater Ave

Road: Park St

Sign 117 Tag No. ☐ Retired
Meter 15 | Long 91 22.09946 W | Orient S | Backing Aluminum | Offset 3.0
MUTCD R1-1 Stop | Lat 44 55.94245 N | Position Right | Owner City | Width 30
Legend STOP | Sheeting High Performance | Vendor | Height 30
Comments No ord | Back Color Red Legend Color White | PostType Steel | Post # 1
Cross Road Park Ave

Road: [illegible]

Road: Pine Needle Dr

Sign 702 Tag No. ☐ Retired

Meter		Long	91 23.17543 W	Orient	S	Backing	Aluminum	Offset	3.0
MUTCD	R1-1 Stop	Lat	44 57.10977 N	Position	Right	Owner	City	Width	30
Legend	STOP			Sheeting	High Performance	Vendor		Height	30
Comments	No Ord			Back Color	Red-FL Legend Color White	PostType	Wood	Post #	1
						Cross Road	1st Ave		

Road: Pine St

Sign 383 Tag No. ☐ Retired

Meter		Long	91 23.78851 W	Orient	SE	Backing	Aluminum	Offset	3.0
MUTCD	R1-1 Stop	Lat	44 56.03550 N	Position	Right	Owner	City	Width	30
Legend	STOP			Sheeting	High Performance	Vendor		Height	30
Comments	No ord			Back Color	Red-FL Legend Color White	PostType	Wood	Post #	1
						Cross Road	Central St		

Sign 384 Tag No. ☐ Retired

Meter		Long	91 23.78202 W	Orient	NW	Backing	Aluminum	Offset	3.0
MUTCD	R1-1 Stop	Lat	44 56.03436 N	Position	Right	Owner	City	Width	30
Legend	STOP			Sheeting	High Performance	Vendor		Height	30
Comments	No ord			Back Color	Red-FL Legend Color White	PostType	Wood	Post #	1
						Cross Road	Central St		

Sign 388 Tag No. ☐ Retired

Meter		Long	91 23.83862 W	Orient	SE	Backing	Aluminum	Offset	3.0
MUTCD	R1-1 Stop	Lat	44 56.07512 N	Position	Right	Owner	City	Width	30
Legend	STOP			Sheeting	High Performance	Vendor		Height	30
Comments	No ord			Back Color	Red-FL Legend Color White	PostType	Wood	Post #	1
						Cross Road	Grand Ave		

Sign 392 Tag No. ☐ Retired

Meter		Long	91 23.88271 W	Orient	NW	Backing	Aluminum	Offset	3.0
MUTCD	R1-1 Stop	Lat	44 56.11572 N	Position	Right	Owner	City	Width	30
Legend	STOP			Sheeting	High Performance	Vendor		Height	30
Comments	No ord			Back Color	Red-FL Legend Color White	PostType	Wood	Post #	1
						Cross Road	Columbia St		

Road: Poplar St

Sign 747 Tag No. ☐ Retired

Meter		Long	91 23.32035 W	Orient	W	Backing	Aluminum	Offset	3.0
MUTCD	R1-1 Stop	Lat	44 56.85673 N	Position	Right	Owner	City	Width	30
Legend	STOP			Sheeting	High Performance	Vendor		Height	30
Comments	No Ord			Back Color	Red-FL Legend Color White	PostType	Wood	Post #	1
						Cross Road	State Ave		

Road: Portland Ave

Sign 69 Tag No. ☐ Retired

Meter	15	Long	91 23.77533 W	Orient	W	Backing	Aluminum	Offset	3.0
MUTCD	R1-1 Stop	Lat	44 55.16441 N	Position	Right	Owner	City	Width	30
Legend	STOP			Sheeting	High Performance	Vendor		Height	30
Comments	No ord			Back Color	Red Legend Color White	PostType	Steel	Post #	1
						Cross Road	Greenville St		

Road: Prairie St

Sign 797 Tag No. ☐ Retired

Meter		Long	91 23.10116 W	Orient	NW	Backing	Aluminum	Offset	3.0
MUTCD	R1-1 Stop	Lat	44 56.08802 N	Position	Right	Owner	City	Width	30
Legend	STOP			Sheeting	High Performance	Vendor		Height	30
Comments	No ord			Back Color	Red-FL Legend Color White	PostType	Wood	Post #	1
						Cross Road	Court St		

Sign 798 Tag No. ☐ Retired

Meter		Long	91 23.11354 W	Orient	SE	Backing	Aluminum	Offset	3.0
MUTCD	R1-1 Stop	Lat	44 56.08911 N	Position	Right	Owner	City	Width	30
Legend	STOP			Sheeting	High Performance	Vendor		Height	30
Comments	No ord			Back Color	Red-FL Legend Color White	PostType	Wood	Post #	1
						Cross Road	Court St		

Road: Prairie St

Sign 799 Tag No. ☐ Retired
Meter
MUTCD R1-1 Stop
Legend STOP
Comments No ord
Long 91 23.29858 W
Lat 44 56.25207 N
Orient NW
Position Right
Sheeting High Performance
Back Color Red-FL Legend Color White
Backing Aluminum
Owner City
Vendor
PostType Wood
Cross Road Spring St
Offset 3.0
Width 30
Height 30
Post # 1

Sign 800 Tag No. ☐ Retired
Meter
MUTCD R1-1 Stop
Legend STOP
Comments No ord
Long 91 23.31330 W
Lat 44 56.25316 N
Orient SE
Position Right
Sheeting High Performance
Back Color Red-FL Legend Color White
Backing Aluminum
Owner City
Vendor
PostType Wood
Cross Road Spring St
Offset 3.0
Width 30
Height 30
Post # 1

Sign 806 Tag No. ☐ Retired
Meter
MUTCD R1-1 Stop
Legend STOP
Comments No Ord
Long 91 23.36285 W
Lat 44 56.29541 N
Orient SE
Position Right
Sheeting High Performance
Back Color Red-FL Legend Color White
Backing Aluminum
Owner City
Vendor
PostType Wood
Cross Road Central St
Offset 3.0
Width 30
Height 30
Post # 1

Sign 807 Tag No. ☐ Retired
Meter
MUTCD R1-1 Stop
Legend STOP
Comments No Ord
Long 91 23.40080 W
Lat 44 56.33657 N
Orient NW
Position Right
Sheeting High Performance
Back Color Red-FL Legend Color White
Backing Aluminum
Owner City
Vendor
PostType Wood
Cross Road Grand Ave
Offset 3.0
Width 30
Height 30
Post # 1

Sign 808 Tag No. ☐ Retired
Meter
MUTCD R1-1 Stop
Legend STOP
Comments No Ord
Long 91 23.41317 W
Lat 44 56.33601 N
Orient SE
Position Right
Sheeting High Performance
Back Color Red-FL Legend Color White
Backing Aluminum
Owner City
Vendor
PostType Wood
Cross Road Grand Ave
Offset 3.0
Width 30
Height 30
Post # 1

Sign 809 Tag No. ☐ Retired
Meter
MUTCD R1-1 Stop
Legend STOP
Comments No ord
Long 91 23.45036 W
Lat 44 56.37717 N
Orient NW
Position Right
Sheeting High Performance
Back Color Red-FL Legend Color White
Backing Aluminum
Owner City
Vendor
PostType Wood
Cross Road Columbia St
Offset 3.0
Width 30
Height 30
Post # 1

Road: Prairie View Rd

Sign 32 Tag No. ☐ Retired
Meter 10
MUTCD R1-1 Stop
Legend STOP
Comments No ord
Long 91 23.10509 W
Lat 44 54.93047 N
Orient S
Position Right
Sheeting High Performance
Back Color Red Legend Color White
Backing Aluminum
Owner City
Vendor
PostType Steel
Cross Road South Ave E
Offset 15.0
Width 30
Height 30
Post # 1

Road: Prairie St

Sign 697 Tag No. ☐ Retired
Meter
MUTCD R1-1 Stop
Legend STOP
Comments No ord
Long 91 23.55181 W
Lat 44 57.10566 N
Orient S
Position Right
Sheeting High Performance
Back Color Red-FL Legend Color White
Backing Aluminum
Owner City
Vendor
PostType Wood
Cross Road 1st Ave
Offset 3.0
Width 30
Height 30
Post # 1

Sign 698 Tag No ☐ Retired
Meter
MUTCD R1-1 Stop
Legend STOP
Comments No ord
Long 91 23.54503 W
Lat 44 57.09805 N
Orient N
Position Right
Sheeting High Performance
Back Color Red-FL Legend Color White
Backing Aluminum
Owner City
Vendor
PostType Wood
Cross Road 1st Ave
Offset 3.0
Width 30
Height 30
Post # 1

Road: Prairie St

Road, Rand St

Sign 433 Tag No. ☐ Retired

Meter		Long 91 24.28058 W	Orient	NE	Backing	Aluminum	Offset 3.0
MUTCD R1-1	Stop	Lat 44 56.15863 N	Position	Right	Owner	City	Width 30
Legend STOP			Sheeting	High Performance	Vendor		Height 30
Comments No ord			Back Color	Red-FL Legend Color White	PostType	Wood	Post # 1
					Cross Road	Carson St	

Sign 436 Tag No ☐ Retired

Meter		Long 91 24.45599 W	Orient	SW	Backing	Aluminum	Offset 3.0
MUTCD R1-1	Stop	Lat 44 56.05857 N	Position	Right	Owner	City	Width 30
Legend STOP			Sheeting	High Performance	Vendor		Height 30
Comments No ord			Back Color	Red-FL Legend Color White	PostType	Wood	Post # 1
					Cross Road	Mansir St	

Road, River St

Sign 773 Tag No. ☐ Retired

Meter		Long 91 23.08141 W	Orient	NE	Backing	Aluminum	Offset 3.0
MUTCD R1-1	Stop	Lat 44 56.31321 N	Position	Right	Owner	City	Width 30
Legend STOP			Sheeting	High Performance	Vendor		Height 30
Comments No ord			Back Color	Red-FL Legend Color White	PostType	Wood	Post # 1
					Cross Road	State St	

Sign 774 Tag No. ☐ Retired

Meter		Long 91 23.08142 W	Orient	SW	Backing	Aluminum	Offset 3.0
MUTCD R1-1	Stop	Lat 44 56.32364 N	Position	Right	Owner	City	Width 30
Legend STOP			Sheeting	High Performance	Vendor		Height 30
Comments No ord			Back Color	Red-FL Legend Color White	PostType	Wood	Post # 1
					Cross Road	State St	

Road, River St

Sign 782 Tag No. ☐ Retired

Meter		Long 91 22.98296 W	Orient	NW	Backing	Aluminum	Offset 3.0
MUTCD R1-1	Stop	Lat 44 56.15895 N	Position	Right	Owner	City	Width 30
Legend STOP			Sheeting	High Performance	Vendor		Height 30
Comments No ord			Back Color	Red-FL Legend Color White	PostType	Wood	Post # 1
					Cross Road	Court St	

Sign 783 Tag No. ☐ Retired

Meter		Long 91 22.99533 W	Orient	SE	Backing	Aluminum	Offset 3.0
MUTCD R1-1	Stop	Lat 44 56.16004 N	Position	Right	Owner	City	Width 30
Legend STOP			Sheeting	High Performance	Vendor		Height 30
Comments No ord			Back Color	Red-FL Legend Color White	PostType	Wood	Post # 1
					Cross Road	Court St	

Sign 788 Tag No. ☐ Retired

Meter		Long 91 23.18350 W	Orient	NW	Backing	Aluminum	Offset 3.0
MUTCD R1-1	Stop	Lat 44 56.32246 N	Position	Right	Owner	City	Width 30
Legend STOP			Sheeting	High Performance	Vendor		Height 30
Comments No ord			Back Color	Red-FL Legend Color White	PostType	Wood	Post # 1
					Cross Road	Spring St	

Sign 789 Tag No. ☐ Retired

Meter		Long 91 23.19432 W	Orient	SE	Backing	Aluminum	Offset 3.0
MUTCD R1-1	Stop	Lat 44 56.32355 N	Position	Right	Owner	City	Width 30
Legend STOP			Sheeting	High Performance	Vendor		Height 30
Comments No ord			Back Color	Red-FL Legend Color White	PostType	Wood	Post # 1
					Cross Road	Spring St	

Sign 790 Tag No ☐ Retired

Meter		Long 91 23.23151 W	Orient	NW	Backing	Aluminum	Offset 3.0
MUTCD R1-1	Stop	Lat 44 56.35471 N	Position	Right	Owner	City	Width 30
Legend STOP			Sheeting	High Performance	Vendor		Height 30
Comments No ord			Back Color	Red-FL Legend Color White	PostType	Wood	Post # 1
					Cross Road	Central St	

Road: Rural St

Sign 791 Tag No. ☐ Retired

Meter		Long	91 23.24620 W	Orient	SE	Backing	Aluminum	Offset	3.0
MUTCD	R1-1 Stop	Lat	44 56.36470 N	Position	Right	Owner	City	Width	30
Legend	STOP			Sheeting	High Performance	Vendor		Height	30
Comments	No ord			Back Color	Red-FL Legend Color White	PostType	Wood	Post #	1
						Cross Road	Central St		

Road: Saint Paul St

Sign 469 Tag No. ☐ Retired

Meter		Long	91 24.68124 W	Orient	N	Backing	Aluminum	Offset	3.0
MUTCD	R1-1 Stop	Lat	44 56.43238 N	Position	Right	Owner	City	Width	30
Legend	STOP			Sheeting	High Performance	Vendor		Height	30
Comments	No ord			Back Color	Red-FL Legend Color White	PostType	Wood	Post #	1
						Cross Road	Elm St		

Sign 470 Tag No. ☐ Retired

Meter		Long	91 24.68959 W	Orient	S	Backing	Aluminum	Offset	3.0
MUTCD	R1-1 Stop	Lat	44 56.43698 N	Position	Right	Owner	City	Width	30
Legend	STOP			Sheeting	High Performance	Vendor		Height	30
Comments	No ord			Back Color	Red-FL Legend Color White	PostType	Wood	Post #	1
						Cross Road	Elm St		

Road: South Ave E

Sign 41 Tag No. ☐ Retired

Meter	15	Long	91 23.94313 W	Orient	W	Backing	Aluminum	Offset	3.0
MUTCD	R1-1 Stop	Lat	44 54.92471 N	Position	Right	Owner	City	Width	30
Legend	STOP			Sheeting	High Performance	Vendor		Height	30
Comments	No ord			Back Color	Red Legend Color White	PostType	Wood	Post #	1
						Cross Road	Park Ave		

Sign 42 Tag No. ☐ Retired

Meter	10	Long	91 23.34652 W	Orient	E	Backing	Aluminum	Offset	3.0
MUTCD	R1-1 Stop	Lat	44 54.92103 N	Position	Right	Owner	City	Width	30
Legend	STOP			Sheeting	High Performance	Vendor		Height	30
Comments	No ord			Back Color	Red Legend Color White	PostType	Wood	Post #	1
						Cross Road	Woodward Ave		

Road: Spring St

Sign 376 Tag No. ☐ Retired

Meter		Long	91 23.73962 W	Orient	NE	Backing	Aluminum	Offset	3.0
MUTCD	R1-1 Stop	Lat	44 55.98925 N	Position	Right	Owner	City	Width	30
Legend	STOP			Sheeting	High Performance	Vendor		Height	30
Comments	No ord			Back Color	Red-FL Legend Color White	PostType	Wood	Post #	1
						Cross Road	Pine St		

Sign 377 Tag No. ☐ Retired

Meter		Long	91 23.73077 W	Orient	SW	Backing	Aluminum	Offset	3.0
MUTCD	R1-1 Stop	Lat	44 56.00211 N	Position	Right	Owner	City	Width	30
Legend	STOP			Sheeting	High Performance	Vendor		Height	30
Comments	No ord			Back Color	Red-FL Legend Color White	PostType	Wood	Post #	1
						Cross Road	Pine St		

Sign 378 Tag No. ☐ Retired

Meter		Long	91 23.65592 W	Orient	NE	Backing	Aluminum	Offset	3.0
MUTCD	R1-1 Stop	Lat	44 56.03669 N	Position	Right	Owner	City	Width	30
Legend	STOP			Sheeting	High Performance	Vendor		Height	30
Comments	No ord			Back Color	Red-FL Legend Color White	PostType	Wood	Post #	1
						Cross Road	Island St		

Sign 379 Tag No. ☐ Retired

Meter		Long	91 23.65278 W	Orient	SW	Backing	Aluminum	Offset	3.0
MUTCD	R1-1 Stop	Lat	44 56.04621 N	Position	Right	Owner	City	Width	30
Legend	STOP			Sheeting	High Performance	Vendor		Height	30
Comments	No ord			Back Color	Red-FL Legend Color White	PostType	Wood	Post #	1
						Cross Road	Island St		

Road: State St

Sign 771 Tag No. ☐ Retired

Meter		Long 91 23.13251 W	Orient	NE	Backing	Aluminum	Offset 3.0
MUTCD R1-1	Stop	Lat 44 56.35326 N	Position	Right	Owner	City	Width 30
Legend STOP			Sheeting	High Performance	Vendor		Height 30
Comments No ord			Back Color	Red-FL Legend Color White	PostType	Wood	Post # 1
					Cross Road	State St	

Sign 772 Tag No. ☐ Retired

Meter		Long 91 23.13253 W	Orient	SW	Backing	Aluminum	Offset 3.0
MUTCD R1-1	Stop	Lat 44 56.36534 N	Position	Right	Owner	City	Width 30
Legend STOP			Sheeting	High Performance	Vendor		Height 30
Comments No ord			Back Color	Red-FL Legend Color White	PostType	Wood	Post # 1
					Cross Road	State St	

Road: Sixth St

Sign 460 Tag No. ☐ Retired

Meter		Long 91 24.47481 W	Orient	E	Backing	Aluminum	Offset 3.0
MUTCD R1-1	Stop	Lat 44 56.32085 N	Position	Right	Owner	City	Width 30
Legend STOP			Sheeting	High Performance	Vendor		Height 30
Comments No ord			Back Color	Red-FL Legend Color White	PostType	Wood	Post # 1
					Cross Road	Wheaton St	

Sign 461 Tag No. ☐ Retired

Meter		Long 91 24.46548 W	Orient	W	Backing	Aluminum	Offset 3.0
MUTCD R1-1	Stop	Lat 44 56.32579 N	Position	Right	Owner	City	Width 30
Legend STOP			Sheeting	High Performance	Vendor		Height 30
Comments No ord			Back Color	Red-FL Legend Color White	PostType	Wood	Post # 1
					Cross Road	Wheaton St	

Sign 462 Tag No. ☐ Retired

Meter		Long 91 24.76998 W	Orient	E	Backing	Aluminum	Offset 3.0
MUTCD R1-1	Stop	Lat 44 56.31940 N	Position	Right	Owner	City	Width 30
Legend STOP			Sheeting	High Performance	Vendor		Height 30
Comments No ord			Back Color	Red-FL Legend Color White	PostType	Wood	Post # 1
					Cross Road	Terrill St	

Sign 463 Tag No. ☐ Retired

Meter		Long 91 24.76327 W	Orient	W	Backing	Aluminum	Offset 3.0
MUTCD R1-1	Stop	Lat 44 56.32533 N	Position	Right	Owner	City	Width 30
Legend STOP			Sheeting	High Performance	Vendor		Height 30
Comments No ord			Back Color	Red-FL Legend Color White	PostType	Wood	Post # 1
					Cross Road	Terrill St	

Sign 536 Tag No. ☐ Retired

Meter		Long 91 23.79435 W	Orient	NE	Backing	Aluminum	Offset 3.0
MUTCD R1-1	Stop	Lat 44 56.38330 N	Position	Right	Owner	City	Width 30
Legend STOP			Sheeting	High Performance	Vendor		Height 30
Comments No ord			Back Color	Red-FL Legend Color White	PostType	Wood	Post # 1
					Cross Road	Bridge St	

Sign 537 Tag No. ☐ Retired

Meter		Long 91 23.78795 W	Orient	SW	Backing	Aluminum	Offset 3.0
MUTCD R1-1	Stop	Lat 44 56.39843 N	Position	Right	Owner	City	Width 30
Legend STOP			Sheeting	High Performance	Vendor		Height 30
Comments No ord			Back Color	Red-FL Legend Color White	PostType	Wood	Post # 1
					Cross Road	Bridge St	

Road: Seventh St

Sign 819 Tag No. ☐ Retired

Meter		Long 91 24.46516 W	Orient	W	Backing	Aluminum	Offset 3.0
MUTCD R1-1	Stop	Lat 44 56.72508 N	Position	Right	Owner	City	Width 30
Legend STOP			Sheeting	High Performance	Vendor		Height 30
Comments No ord			Back Color	Red-FL Legend Color White	PostType	Wood	Post # 1
					Cross Road	Wheaton St	

Road: Sophie St

Sign 820 Tag No. ☐ Retired

Meter		Long 91 24.47189 W	Orient	E	Backing	Aluminum	Offset 3.0
MUTCD R1-1	Stop	Lat 44 56.71966 N	Position	Right	Owner	City	Width 30
Legend	STOP		Sheeting	High Performance	Vendor		Height 30
Comments	No ord		Back Color	Red-FL Legend Color White	PostType	Wood	Post # 1
					Cross Road	Wheaton St	

Road: St Augustine St

Sign 471 Tag No. ☐ Retired

Meter		Long 91 24.57304 W	Orient	N	Backing	Aluminum	Offset 3.0
MUTCD R1-1	Stop	Lat 44 56.43183 N	Position	Right	Owner	City	Width 30
Legend	STOP		Sheeting	High Performance	Vendor		Height 30
Comments	No ord		Back Color	Red-FL Legend Color White	PostType	Wood	Post # 1
					Cross Road	Elm St	

Sign 472 Tag No. ☐ Retired

Meter		Long 91 24.58139 W	Orient	S	Backing	Aluminum	Offset 3.0
MUTCD R1-1	Stop	Lat 44 56.43824 N	Position	Right	Owner	City	Width 30
Legend	STOP		Sheeting	High Performance	Vendor		Height 30
Comments	No ord		Back Color	Red-FL Legend Color White	PostType	Wood	Post # 1
					Cross Road	Elm St	

Road: Stanley St

Sign 456 Tag No. ☐ Retired

Meter		Long 91 24.77312 W	Orient	E	Backing	Aluminum	Offset 3.0
MUTCD R1-1	Stop	Lat 44 56.26806 N	Position	Right	Owner	City	Width 30
Legend	STOP		Sheeting	High Performance	Vendor		Height 30
Comments	No ord		Back Color	Red-FL Legend Color White	PostType	Wood	Post # 1
					Cross Road	Terrill St	

Sign 457 Tag No. ☐ Retired

Meter		Long 91 24.76247 W	Orient	W	Backing	Aluminum	Offset 3.0
MUTCD R1-1	Stop	Lat 44 56.27333 N	Position	Right	Owner	City	Width 30
Legend	STOP		Sheeting	High Performance	Vendor		Height 30
Comments	No ord		Back Color	Red-FL Legend Color White	PostType	Wood	Post # 1
					Cross Road	Terrill St	

Sign 458 Tag No. ☐ Retired

Meter		Long 91 24.47472 W	Orient	E	Backing	Aluminum	Offset 3.0
MUTCD R1-1	Stop	Lat 44 56.27132 N	Position	Right	Owner	City	Width 30
Legend	STOP		Sheeting	High Performance	Vendor		Height 30
Comments	No ord		Back Color	Red-FL Legend Color White	PostType	Wood	Post # 1
					Cross Road	Wheaton St	

Sign 459 Tag No. ☐ Retired

Meter		Long 91 24.46708 W	Orient	W	Backing	Aluminum	Offset 3.0
MUTCD R1-1	Stop	Lat 44 56.27479 N	Position	Right	Owner	City	Width 30
Legend	STOP		Sheeting	High Performance	Vendor		Height 30
Comments	No ord		Back Color	Red-FL Legend Color White	PostType	Wood	Post # 1
					Cross Road	Wheaton St	

Road: State Ave

Sign 749 Tag No. ☐ Retired

Meter		Long 91 23.31340 W	Orient	N	Backing	Aluminum	Offset 3.0
MUTCD R1-1	Stop	Lat 44 57.09828 N	Position	Right	Owner	City	Width 30
Legend	STOP		Sheeting	High Performance	Vendor		Height 30
Comments	No ord		Back Color	Red-FL Legend Color White	PostType	Wood	Post # 1
					Cross Road	1st Ave	

Road: State St

Sign 745 Tag No. ☐ Retired

Meter		Long 91 23.22299 W	Orient	NW	Backing	Aluminum	Offset 3.0
MUTCD R1-1	Stop	Lat 44 56.44282 N	Position	Right	Owner	City	Width 30
Legend	STOP		Sheeting	High Performance	Vendor		Height 30
Comments	No ord		Back Color	Red-FL Legend Color White	PostType	Wood	Post # 1
					Cross Road	Grand Ave	

Road: State St

Sign 746 Tag No. ☐ Retired

Meter		Long 91 23.23923 W	Orient	SE	Backing	Aluminum	Offset 3.0
MUTCD R1-1	Stop	Lat 44 56.44391 N	Position	Right	Owner	City	Width 30
Legend STOP			Sheeting	High Performance	Vendor		Height 30
Comments No ord			Back Color	Red-FL Legend Color White	PostType	Wood	Post # 1
					Cross Road	Grand Ave	

Sign 780 Tag No. ☐ Retired

Meter		Long 91 22.93739 W	Orient	SE	Backing	Aluminum	Offset 3.0
MUTCD R1-1	Stop	Lat 44 56.19524 N	Position	Right	Owner	City	Width 30
Legend STOP			Sheeting	High Performance	Vendor		Height 30
Comments No ord Right turn no stop			Back Color	Red-FL Legend Color White	PostType	Wood	Post # 1
					Cross Road	Court St	

Sign 781 Tag No. ☐ Retired

Meter		Long 91 22.92581 W	Orient	NW	Backing	Aluminum	Offset 3.0
MUTCD R1-1	Stop	Lat 44 56.19470 N	Position	Right	Owner	City	Width 30
Legend STOP			Sheeting	High Performance	Vendor		Height 30
Comments No ord			Back Color	Red-FL Legend Color White	PostType	Wood	Post # 1
					Cross Road	Court St	

Road: Summit Ave

Sign 95 Tag No. ☐ Retired

Meter 15		Long 91 23.40677 W	Orient	W	Backing	Aluminum	Offset 3.0
MUTCD R1-1	Stop	Lat 44 55.40680 N	Position	Right	Owner	City	Width 30
Legend STOP			Sheeting	High Performance	Vendor		Height 30
Comments No ord			Back Color	Red Legend Color White	PostType	Wood	Post # 1
					Cross Road	Main St	

Sign 96 Tag No. ☐ Retired

Meter 10		Long 91 23.30513 W	Orient	NE	Backing	Aluminum	Offset 3.0
MUTCD R1-1	Stop	Lat 44 55.48686 N	Position	Right	Owner	City	Width 30
Legend STOP			Sheeting	High Performance	Vendor		Height 30
Comments No ord			Back Color	Red Legend Color White	PostType	Steel	Post # 1
					Cross Road	Woodward Ave	

Sign 98 Tag No. ☐ Retired

Meter 15		Long 91 23.30071 W	Orient	W	Backing	Aluminum	Offset 3.0
MUTCD R1-1	Stop	Lat 44 55.48584 N	Position	Right	Owner	City	Width 30
Legend STOP			Sheeting	High Performance	Vendor		Height 30
Comments No ord			Back Color	Red Legend Color White	PostType	Steel	Post # 1
					Cross Road	Woodward Ave	

Road: Superior St

Sign 393 Tag No. ☐ Retired

Meter		Long 91 23.96324 W	Orient	NW	Backing	Aluminum	Offset 3.0
MUTCD R1-1	Stop	Lat 44 56.06612 N	Position	Right	Owner	City	Width 30
Legend STOP			Sheeting	High Performance	Vendor		Height 30
Comments No ord			Back Color	Red-FL Legend Color White	PostType	Wood	Post # 1
					Cross Road	Columbia St	

Sign 394 Tag No. ☐ Retired

Meter		Long 91 23.96904 W	Orient	SE	Backing	Aluminum	Offset 3.0
MUTCD R1-1	Stop	Lat 44 56.06545 N	Position	Right	Owner	City	Width 30
Legend STOP			Sheeting	High Performance	Vendor		Height 30
Comments No ord			Back Color	Red-FL Legend Color White	PostType	Wood	Post # 1
					Cross Road	Columbia St	

Sign 420 Tag No. ☐ Retired

Meter		Long 91 24.02666 W	Orient	N	Backing	Aluminum	Offset 3.0
MUTCD R1-1	Stop	Lat 44 56.15755 N	Position	Right	Owner	City	Width 30
Legend STOP			Sheeting	High Performance	Vendor		Height 30
Comments No ord			Back Color	Red-FL Legend Color White	PostType	Wood	Post # 1
					Cross Road	Coleman St	

Road: Stanley St

Sign 486 Tag No. ☐ Retired

Meter		Long 91 24.04007 W	Orient	N	Backing	Aluminum	Offset 3.0
MUTCD R1-1	Stop	Lat 44 56.26812 N	Position	Right	Owner	City	Width 30
Legend	STOP		Sheeting	High Performance	Vendor		Height 30
Comments	No ord replace		Back Color	Red-FL Legend Color White	PostType	Wood	Post # 1
					Cross Road	Stanley St	

Sign 487 Tag No. ☐ Retired

Meter		Long 91 24.05004 W	Orient	S	Backing	Aluminum	Offset 3.0
MUTCD R1-1	Stop	Lat 44 56.27469 N	Position	Right	Owner	City	Width 30
Legend	STOP		Sheeting	High Performance	Vendor		Height 30
Comments	No ord		Back Color	Red-FL Legend Color White	PostType	Wood	Post # 1
					Cross Road	Stanley St	

Sign 491 Tag No. ☐ Retired

Meter		Long 91 24.04282 W	Orient	N	Backing	Aluminum	Offset 3.0
MUTCD R1-1	Stop	Lat 44 56.37590 N	Position	Right	Owner	City	Width 30
Legend	STOP		Sheeting	High Performance	Vendor		Height 30
Comments	No ord		Back Color	Red-FL Legend Color White	PostType	Wood	Post # 1
					Cross Road	Cedar St	

Sign 492 Tag No. ☐ Retired

Meter		Long 91 24.05186 W	Orient	S	Backing	Aluminum	Offset 3.0
MUTCD R1-1	Stop	Lat 44 56.38231 N	Position	Right	Owner	City	Width 30
Legend	STOP		Sheeting	High Performance	Vendor		Height 30
Comments	No ord		Back Color	Red-FL Legend Color White	PostType	Wood	Post # 1
					Cross Road	Cedar St	

Sign 921 Tag No. ☐ Retired

Meter		Long 91 24.03537 W	Orient	S	Backing	Aluminum	Offset 3.0
MUTCD R1-1	Stop	Lat 44 56.16964 N	Position	Right	Owner	City	Width 30
Legend	STOP		Sheeting	High Performance	Vendor		Height 30
Comments	No ord		Back Color	Red-FL Legend Color White	PostType	Wood	Post # 1
					Cross Road	Coleman St	

Road: Taylor St

Sign 375 Tag No. ☐ Retired

Meter		Long 91 23.76238 W	Orient	NW	Backing	Aluminum	Offset 3.0
MUTCD R1-1	Stop	Lat 44 55.96964 N	Position	Right	Owner	City	Width 30
Legend	STOP		Sheeting	High Performance	Vendor		Height 30
Comments	No ord		Back Color	Red-FL Legend Color White	PostType	Wood	Post # 1
					Cross Road	Spring St	

Road: Terrance D

Sign 882 Tag No. ☐ Retired

Meter		Long 91 23.69591 W	Orient	E	Backing	Aluminum	Offset 3.0
MUTCD R1-1	Stop	Lat 44 54.66705 N	Position	Right	Owner	City	Width 30
Legend	STOP		Sheeting	High Performance	Vendor		Height 30
Comments	No ord		Back Color	Red-FL Legend Color White	PostType	Wood	Post # 1
					Cross Road	137th St	

Road: Tenth St

Sign 523 Tag No. ☐ Retired

Meter		Long 91 24.76327 W	Orient	N	Backing	Aluminum	Offset 3.0
MUTCD R1-1	Stop	Lat 44 56.66333 N	Position	Right	Owner	City	Width 30
Legend	STOP		Sheeting	High Performance	Vendor		Height 30
Comments	No ord		Back Color	Red-FL Legend Color White	PostType	Wood	Post # 1
					Cross Road	Bridgewater Ave	

Sign 922 Tag No. ☐ Retired

Meter		Long 91 24.77268 W	Orient	S	Backing	Aluminum	Offset 3.0
MUTCD R1-1	Stop	Lat 44 56 44373 N	Position	Right	Owner	City	Width 30
Legend	STOP		Sheeting	High Performance	Vendor		Height 30
Comments	No ord		Back Color	Red-FL Legend Color White	PostType	Wood	Post # 1
					Cross Road	Elm St	

Road: Terrill St

Sign 923 Tag No. ☐ Retired

Meter		Long	91 24.76142 W	Orient	N		Backing	Aluminum	Offset 3.0
MUTCD	R1-1 Stop	Lat	44 56.43079 N	Position	Right		Owner	City	Width 30
Legend	STOP			Sheeting	High Performance		Vendor		Height 30
Comments	No ord			Back Color	Red-FL	Legend Color White	PostType	Wood	Post # 1
							Cross Road	Elm St	

Road: Hemlock St

Sign 734 Tag No. ☐ Retired

Meter		Long	91 22.81049 W	Orient	W		Backing	Aluminum	Offset 3.0
MUTCD	R1-1 Stop	Lat	44 56.73039 N	Position	Right		Owner	City	Width 30
Legend	STOP			Sheeting	High Performance		Vendor		Height 30
Comments	No ord			Back Color	Red-FL	Legend Color White	PostType	Wood	Post # 1
							Cross Road	Division St	

Sign 735 Tag No. ☐ Retired

Meter		Long	91 22.82209 W	Orient	E		Backing	Aluminum	Offset 3.0
MUTCD	R1-1 Stop	Lat	44 56.72268 N	Position	Right		Owner	City	Width 30
Legend	STOP			Sheeting	High Performance		Vendor		Height 30
Comments	No ord			Back Color	Red-FL	Legend Color White	PostType	Wood	Post # 1
							Cross Road	Division St	

Road: Tilton Rd

Sign 652 Tag No. ☐ Retired

Meter		Long	91 25.46618 W	Orient	S		Backing	Aluminum	Offset 3.0
MUTCD	R1-1 Stop	Lat	44 54.89954 N	Position	Right		Owner	City	Width 30
Legend	STOP			Sheeting	High Performance		Vendor		Height 30
Comments	No ord			Back Color	Red-FL	Legend Color White	PostType	Wood	Post # 1
							Cross Road	Nelson Rd	

Road: Veronica St

Sign 22 Tag No. ☐ Retired

Meter	15	Long	91 22.54835 W	Orient	S		Backing	Aluminum	Offset 3.0
MUTCD	R1-1 Stop	Lat	44 55.03838 N	Position	Right		Owner	City	Width 30
Legend	STOP			Sheeting	High Performance		Vendor		Height 30
Comments	No ord			Back Color	Red	Legend Color White	PostType		Post # 1
							Cross Road	Garden St	

Sign 23 Tag No. ☐ Retired

Meter	15	Long	91 22.54035 W	Orient	N		Backing	Aluminum	Offset 3.0
MUTCD	R1-1 Stop	Lat	44 55.02374 N	Position	Right		Owner	City	Width 30
Legend	STOP			Sheeting	High Performance		Vendor		Height 30
Comments	No ord			Back Color	Red	Legend Color White	PostType	Wood	Post # 1
							Cross Road	Garden St	

Sign 24 Tag No. ☐ Retired

Meter	20	Long	91 22.55039 W	Orient	S		Backing	Aluminum	Offset 3.0
MUTCD	R1-1 Stop	Lat	44 54.92910 N	Position	Right		Owner	City	Width 30
Legend	STOP			Sheeting	High Performance		Vendor		Height 30
Comments	No ord			Back Color	Red	Legend Color White	PostType	Steel	Post # 1
							Cross Road	South Ave E	

Road: Vine St

Sign 305 Tag No. ☐ Retired

Meter		Long	91 23.53777 W	Orient	NE		Backing	Aluminum	Offset 3.0
MUTCD	R1-1 Stop	Lat	44 55.62870 N	Position	Right		Owner	City	Width 30
Legend	STOP			Sheeting	High Performance		Vendor		Height 30
Comments	No ord			Back Color	Red	Legend Color White	PostType	Wood	Post # 1
							Cross Road	Main St	

Sign 617 Tag No. ☐ Retired

Meter		Long	91 23.52259 W	Orient	SW		Backing	Aluminum	Offset 3.0
MUTCD	R1-1 Stop	Lat	44 55.63836 N	Position	Right		Owner	City	Width 30
Legend	STOP			Sheeting	High Performance		Vendor		Height 30
Comments	No ord			Back Color	Red	Legend Color White	PostType	Wood	Post # 1
							Cross Road	Main St	

Road: Pine St

Sign 635 Tag No. ☐ Retired

Meter		Long 91 23.38955 W	Orient	SW	Backing	Aluminum	Offset 3.0
MUTCD R1-1	Stop	Lat 44 55.67317 N	Position	Right	Owner	City	Width 30
Legend STOP			Sheeting	High Performance	Vendor		Height 30
Comments No ord			Back Color	Red-FL Legend Color White	PostType	Wood	Post # 1
					Cross Road	Woodward Ave	

Road: Wall St

Sign 479 Tag No. ☐ Retired

Meter		Long 91 24.12235 W	Orient	S	Backing	Aluminum	Offset 3.0
MUTCD R1-1	Stop	Lat 44 56.16454 N	Position	Right	Owner	City	Width 30
Legend STOP			Sheeting	High Performance	Vendor		Height 30
Comments No ord			Back Color	Red-FL Legend Color White	PostType	Wood	Post # 1
					Cross Road	Coleman St	

Road: Walnut St

Sign 641 Tag No. ☐ Retired

Meter		Long 91 23.50600 W	Orient	NE	Backing	Aluminum	Offset 3.0
MUTCD R1-1	Stop	Lat 44 55.57027 N	Position	Right	Owner	City	Width 30
Legend STOP			Sheeting	High Performance	Vendor		Height 30
Comments No ord			Back Color	Red-FL Legend Color White	PostType	Wood	Post # 1
					Cross Road	Main St	

Sign 642 Tag No. ☐ Retired

Meter		Long 91 23.49256 W	Orient	SW	Backing	Aluminum	Offset 3.0
MUTCD R1-1	Stop	Lat 44 55.58261 N	Position	Right	Owner	City	Width 30
Legend STOP			Sheeting	High Performance	Vendor		Height 30
Comments No ord			Back Color	Red-FL Legend Color White	PostType	Wood	Post # 1
					Cross Road	Main St	

Road: Wabash St

Sign 718 Tag No. ☐ Retired

Meter		Long 91 22.56006 W	Orient	E	Backing	Aluminum	Offset 3.0
MUTCD R1-1	Stop	Lat 44 56.83272 N	Position	Right	Owner	City	Width 30
Legend STOP			Sheeting	High Performance	Vendor		Height 30
Comments No ord			Back Color	Red-FL Legend Color White	PostType	Wood	Post # 1
					Cross Road	Kennedy St	

Sign 719 Tag No. ☐ Retired

Meter		Long 91 22.70702 W	Orient	W	Backing	Aluminum	Offset 3.0
MUTCD R1-1	Stop	Lat 44 56.83811 N	Position	Right	Owner	City	Width 30
Legend STOP			Sheeting	High Performance	Vendor		Height 30
Comments No ord			Back Color	Red-FL Legend Color White	PostType	Wood	Post # 1
					Cross Road	Palmer St	

Sign 720 Tag No. ☐ Retired

Meter		Long 91 22.71473 W	Orient	E	Backing	Aluminum	Offset 3.0
MUTCD R1-1	Stop	Lat 44 56.83152 N	Position	Right	Owner	City	Width 30
Legend STOP			Sheeting	High Performance	Vendor		Height 30
Comments No ord			Back Color	Red-FL Legend Color White	PostType	Wood	Post # 1
					Cross Road	Palmer St	

Road: Water St

Sign 723 Tag No. ☐ Retired

Meter		Long 91 23.31882 W	Orient	W	Backing	Aluminum	Offset 3.0
MUTCD R1-1	Stop	Lat 44 56.86542 N	Position	Right	Owner	City	Width 30
Legend STOP			Sheeting	High Performance	Vendor		Height 30
Comments No ord			Back Color	Red-FL Legend Color White	PostType	Wood	Post # 1
					Cross Road	State St	

Sign 730 Tag No. ☐ Retired

Meter		Long 91 22.80569 W	Orient	E	Backing	Aluminum	Offset 3.0
MUTCD R1-1	Stop	Lat 44 56.77542 N	Position	Right	Owner	City	Width 30
Legend STOP			Sheeting	High Performance	Vendor		Height 30
Comments No ord			Back Color	Red-FL Legend Color White	PostType	Wood	Post # 1
					Cross Road	Division St	

Road: Wall St

Road: Wells St

Sign 717 Tag No. ☐ Retired

Meter		Long	91 22.92010 W	Orient	N	Backing	Aluminum	Offset	3.0
MUTCD	R1-1 Stop	Lat	44 57.10046 N	Position	Right	Owner	City	Width	30
Legend	STOP			Sheeting	High Performance	Vendor		Height	30
Comments	No Ord Repair			Back Color	Red-FL Legend Color White	PostType	Steel	Post #	1
						Cross Road	1st Ave		

Sign 727 Tag No. ☐ Retired

Meter		Long	91 22.92889 W	Orient	S	Backing	Aluminum	Offset	3.0
MUTCD	R1-1 Stop	Lat	44 56.78577 N	Position	Right	Owner	City	Width	30
Legend	STOP			Sheeting	High Performance	Vendor		Height	30
Comments	No ord			Back Color	Red-FL Legend Color White	PostType	Wood	Post #	1
						Cross Road	Water St		

Sign 728 Tag No. ☐ Retired

Meter		Long	91 22.91729 W	Orient	N	Backing	Aluminum	Offset	3.0
MUTCD	R1-1 Stop	Lat	44 56.77808 N	Position	Right	Owner	City	Width	30
Legend	STOP			Sheeting	High Performance	Vendor		Height	30
Comments	No ord			Back Color	Red-FL Legend Color White	PostType	Wood	Post #	1
						Cross Road	Water St		

Road: Wheaton St

Sign 449 Tag No. ☐ Retired

Meter		Long	91 24.46502 W	Orient	N	Backing	Aluminum	Offset	3.0
MUTCD	R1-1 Stop	Lat	44 56.05395 N	Position	Right	Owner	City	Width	30
Legend	STOP			Sheeting	High Performance	Vendor		Height	30
Comments	No ord			Back Color	Red-FL Legend Color White	PostType	Wood	Post #	1
						Cross Road	Mansir St		

Sign 925 Tag No. ☐ Retired

Meter		Long	91 24.46575 W	Orient	N	Backing	Aluminum	Offset	3.0
MUTCD	R1-1 Stop	Lat	44 56.06213 N	Position	Right	Owner	City	Width	30
Legend	STOP			Sheeting	High Performance	Vendor		Height	30
Comments	No ord			Back Color	Red-FL Legend Color White	PostType	Wood	Post #	1
						Cross Road	Mansir St		

Road: Whispering Pine Dr

Sign 691 Tag No. ☐ Retired

Meter		Long	91 23.00789 W	Orient	S	Backing	Aluminum	Offset	3.0
MUTCD	R1-1 Stop	Lat	44 57.10772 N	Position	Right	Owner	City	Width	30
Legend	STOP			Sheeting	High Performance	Vendor		Height	30
Comments	No ord			Back Color	Red-FL Legend Color White	PostType	Wood	Post #	1
						Cross Road	1st Ave		

Road: Williams St

Sign 714 Tag No. ☐ Retired

Meter		Long	91 22.70415 W	Orient	W	Backing	Aluminum	Offset	3.0
MUTCD	R1-1 Stop	Lat	44 56.99574 N	Position	Right	Owner	City	Width	30
Legend	STOP			Sheeting	High Performance	Vendor		Height	30
Comments	No ord			Back Color	Red-FL Legend Color White	PostType	Wood	Post #	1
						Cross Road	Palmer St		

Road: Willow Creek Pkwy

Sign 822 Tag No. ☐ Retired

Meter		Long	91 25.16321 W	Orient	S	Backing	Aluminum	Offset	3.0
MUTCD	R1-1 Stop	Lat	44 56.66571 N	Position	Right	Owner	City	Width	30
Legend	STOP			Sheeting	High Performance	Vendor		Height	30
Comments	No ord			Back Color	Red-FL Legend Color White	PostType	Wood	Post #	1
						Cross Road	Bridgewater Ave		

Road: Willow St

Sign 404 Tag No. ☐ Retired

Meter		Long	91 24.30724 W	Orient	NE	Backing	Aluminum	Offset	3.0
MUTCD	R1-1 Stop	Lat	44 55.92690 N	Position	Right	Owner	City	Width	30
Legend	STOP			Sheeting	High Performance	Vendor		Height	30
Comments	No ord			Back Color	Red-FL Legend Color White	PostType	Wood	Post #	1
						Cross Road	Mansir St		

Road: Willow St

Sign 405 Tag No. ☐ Retired
Meter | Long 91 24.30656 W | Orient SW | Backing Aluminum | Offset 3.0
MUTCD R1-1 Stop | Lat 44 55.93513 N | Position Right | Owner City | Width 30
Legend STOP | Sheeting High Performance | Vendor | Height 30
Comments No ord | Back Color Red-FL | Legend Color White | PostType Wood | Post # 1
Cross Road Mansir St

Road: Wisconsin St

Sign 48 Tag No. ☐ Retired
Meter 20 | Long 91 23.03769 W | Orient W | Backing Aluminum | Offset 3.0
MUTCD R1-1 Stop | Lat 44 55.14279 N | Position Right | Owner City | Width 30
Legend STOP | Sheeting High Performance | Vendor | Height 30
Comments No ord scratched | Back Color Red | Legend Color White | PostType Wood | Post # 1
Cross Road A St

Sign 52 Tag No. ☐ Retired
Meter 15 | Long 91 23.30614 W | Orient W | Backing Aluminum | Offset 3.0
MUTCD R1-1 Stop | Lat 44 55.14330 N | Position Right | Owner City | Width 30
Legend STOP | Sheeting High Performance | Vendor | Height 30
Comments No ord | Back Color Red | Legend Color White | PostType Wood | Post # 1
Cross Road Woodward Ave

Sign 53 Tag No. ☐ Retired
Meter 8 | Long 91 23.32766 W | Orient E | Backing Aluminum | Offset 3.0
MUTCD R1-1 Stop | Lat 44 55.14198 N | Position Right | Owner City | Width 30
Legend STOP | Sheeting High Performance | Vendor | Height 30
Comments No ord | Back Color Red | Legend Color White | PostType Steel | Post # 1
Cross Road Woodward Ave

Sign 68 Tag No. ☐ Retired
Meter 15 | Long 91 23.81258 W | Orient W | Backing Aluminum | Offset 3.0
MUTCD R1-1 Stop | Lat 44 55.12420 N | Position Right | Owner City | Width 30
Legend STOP | Sheeting High Performance | Vendor | Height 30
Comments No ord | Back Color Red | Legend Color White | PostType Steel | Post # 1
Cross Road Park Ave

Sign 648 Tag No. ☐ Retired
Meter | Long 91 23.82909 W | Orient E | Backing Aluminum | Offset 3.0
MUTCD R1-1 Stop | Lat 44 55.13614 N | Position Right | Owner City | Width 30
Legend STOP | Sheeting High Performance | Vendor | Height 30
Comments No ord | Back Color Red-FL | Legend Color White | PostType Wood | Post # 1
Cross Road Park Ave

Road: Woodward Ave

Sign 97 Tag No. ☐ Retired
Meter 15 | Long 91 23.30431 W | Orient S | Backing Aluminum | Offset 3.0
MUTCD R1-1 Stop | Lat 44 55.36199 N | Position Right | Owner City | Width 30
Legend STOP | Sheeting High Performance | Vendor | Height 30
Comments No ord | Back Color Red | Legend Color White | PostType Steel | Post # 1
Cross Road Greenville St

Sign 103 Tag No. ☐ Retired
Meter 15 | Long 91 23.32649 W | Orient NW | Backing Aluminum | Offset 3.0
MUTCD R1-1 Stop | Lat 44 55.51984 N | Position Right | Owner City | Width 30
Legend STOP | Sheeting High Performance | Vendor | Height 30
Comments No ord | Back Color Red | Legend Color White | PostType Steel | Post # 1
Cross Road Park Ave

Sign 635 Tag No. ☐ Retired
Meter | Long 91 23.42756 W | Orient NW | Backing Aluminum | Offset 3.0
MUTCD R1-1 Stop | Lat 44 55.72551 N | Position Right | Owner City | Width 30
Legend STOP | Sheeting High Performance | Vendor | Height 30
Comments No ord | Back Color Red-FL | Legend Color White | PostType Steel | Post # 1
Cross Road Canal St

Road: Woodward Ave

Sign 891 Tag No. ☐ Retired

Meter		Long	91 23.33881 W	Orient	SE	Backing	Aluminum	Offset	3.0
MUTCD	R1-1 Stop	Lat	44 55.52942 N	Position	Right	Owner	City	Width	30
Legend	STOP			Sheeting	High Performance	Vendor		Height	30
Comments	No ord			Back Color	Red-FL Legend Color White	PostType	Wood	Post #	1
						Cross Road	Park Ave		

Total signs: 316

Report Criteria:

Mutcd = 'R1-1' And Comments Like 'No Ord'

ORDINANCE 2015-_____

AN ORDINANCE AMENDING THE ANIMAL CARE CODE SECTION, § 12.11OF THE CHIPPEWA FALLS MUNICIPAL CODE TO BETTER SPECIFY THE ONUS FOR COMPLIANCE WHERE AN ANIMAL HAS BEEN DECLARED DANGEROUS

THE COMMON COUNCIL OF THE CITY OF CHIPPEWA FALLS, WISCONSIN, DO ORDAIN AS FOLLOWS:

1. That § 12.11(3)(n) of the Chippewa Falls Municipal Code, regarding responsibility for compliance where an animal has been declared dangerous be created to provide as follows:

12.11 ANIMAL CARE AND LICENSES

...

(3) HARBORING DANGEROUS ANIMALS.

...

(n) *Responsibility for Compliance*. Whenever an animal has been declared dangerous under subsection (2) and the order becomes final the responsibility for compliance with subsections (3)(a) – (3)(m) above, as may be applicable, lies with the owner or caretaker. Specifically, but not by way of limitation, the owner or caretaker has five (5) business days to:

1) provide pictures of applicable signage under (3)(e) to the police department;

2) provide proof of insurance under (3)(g) to the police department;

3) provide proof of payment of the now $375.00 registration fee under (3)(b) to the police department;

4) provide pictures to the police department of all leashes and muzzles which will be used regarding the animal, which pictures shall demonstrate that there will be compliance with (3)(c);

5) provide pictures which show proof of compliance with the pen and kennel requirements under (3)(d) to the police department; and

6) provide proof of the notification to landlord requirement, if applicable, to the police department.

In the event that an owner or caretaker subject to this subsection fails to provide the required proof of compliance the euthanasia requirement under (3)(k) will become applicable and the owner or caretaker will also be subject to a forfeiture action for failing to comply with a forfeiture of not less than $300.00 plus applicable court costs, expenses, and fees.

Dated this _____ day of _____, 2015.

ALDERPERSON:_____
Rob Kiefer, Council President

FIRST READING:_____

SECOND READING:_____

APPROVED:_____
Gregory S. Hoffman, Mayor

ATTEST:_____
Bridget Givens, City Clerk

ORDINANCE 2015-_____

AN ORDINANCE AMENDING THE FAILURE
TO LICENSE DOGS AND CATS CODE SECTION,
§ 12.11(20)(B) OF THE CHIPPEWA
FALLS MUNICIPAL CODE TO ALLOW FOR
ORDINANCE CITING AND LATER DISMISSAL

THE COMMON COUNCIL OF THE CITY OF CHIPPEWA FALLS, WISCONSIN, DO ORDAIN AS FOLLOWS:

1. That § 12.11(20)(b) of the Chippewa Falls Municipal Code which presently provide as follows:

12.11 ANIMAL CARE AND LICENSES.

. . .

(20) LICENSES.

. . .

(b) *Failure to License.* If the owner of a dog or cat fails to obtain a license prior to April 1st of each year or fails to obtain a license within 30 days of acquiring a licensable dog or cat, or if the owner fails to obtain a license on or before the dog or cat reached licensable age, and any such owner has received a 10 day notice to comply with the City licensing requirements, the owner shall be subject to an ordinance violation citation hereunder for failure to license with a minimum forfeiture of $100.00 plus applicable court costs.

be amended to provide as follows:

12.11 ANIMAL CARE AND LICENSES.

. . .

(20) LICENSES.

. . .

(b) *Failure to License.* If the owner of a dog or cat fails to obtain a license prior to April 1st of each year or fails to obtain a license within 30 days of acquiring a licensable dog or cat, or if the owner fails to obtain a license on or before the dog or cat reached licensable age, the owner shall be subject to an ordinance violation citation hereunder for failure to license with a minimum forfeiture of $100.00 plus applicable court costs. It is not necessary that the owner first receive a notice to comply with City licensing requirements. If, within 10 days after receiving the citation, the owner delivers to the Chippewa Falls police department proof of licensing for the dog or cat, whether the licensing is before or after the citation date, the citation previously issued shall be dismissed by the City of Chippewa Falls.

Dated this _____ day of_____, 2015.

ALDERPERSON: _____
Rob Kiefer, Council President

FIRST READING: _____

SECOND READING: _____

APPROVED: _____
Gregory S. Hoffman, Mayor

ATTEST: _____
Bridget Givens, City Clerk