CITY OF CHIPPEWA FALLS, WISCONSIN

NOTICE OF PUBLIC MEETING

In accordance with the provisions of the Wisconsin State Statutes, Sec. 19.84, notice is hereby given that a public meeting of:

Committee #3
Transportation, Construction, Public Safety and Traffic
Will be held on Tuesday, June 17, 2014 at 3:00 pm in the City Hall Council Chambers, 30 W. Central Street, Chippewa Falls, WI

Items of business to be discussed or acted upon at this meeting are shown on the agenda below:

1. Discuss request from Chippewa Falls Main Street to place a sign on the corner of Hwy 124 and River Street advertising the Farmers Market. Possible recommendations to the Council.

2. Discuss Sidewalk Use Permit from TC-Teks to place a wind dancer on the sidewalk in front of the building on the corner of W Grand and N Bridge announcing their grand opening on July 7 – 11, 2014. Possible recommendations to the Council.

3. Discuss protocol for licensing mobile food vendors in the City of Chippewa Falls including, but not limited to, locations where vendors may sell food. Possible recommendations to the Council.

4. Discuss school bus parking on residential streets in the City. Possible recommendations to the Council.

5. Discuss the Northern Wisconsin State Fairgrounds beer gardens and the playing of music in the beer gardens. Possible recommendations to the Council.

6. Discuss bicycle/pedestrian path in front of the Sunbeam Tavern at the Northeast corner of Park Avenue and Peterson Lane. Possible recommendations to the Council.

7. Discuss installing a temporary stop sign on Wisconsin Street at Herbert Street. Possible recommendations to the Council.

8. Monthly update on traffic issues in school zones. Possible recommendations to the Council.

9. Adjournment

NOTICE IS HEREBY GIVEN THAT A MAJORITY OF THE CITY COUNCIL MAY BE PRESENT AT THIS MEETING TO GATHER INFORMATION ABOUT A SUBJECT OVER WHICH THEY HAVE DECISION MAKING RESPONSIBILITY.

NOTE: REASONABLE ACCOMMODATIONS FOR PARTICIPATION BY INDIVIDUALS WITH DISABILITIES WILL BE MADE UPON REQUEST. FOR ADDITIONAL INFORMATION OR TO REQUEST THIS SERVICE, CONTACT THE CITY CLERK AT 726-2719.

Please note that attachments to this agenda may not be final and are subject to change.
This agenda may be amended as it is reviewed.

CERTIFICATION OF OFFICIAL NEWSPAPER
I hereby certify that a copy of this notice has been posted on the City Hall bulletin board and a copy has been given to the Chippewa Herald on June 13, 2014 at 11:20 am by BNG.

SIDEWALK USE PERMIT APPLICATION

Name Of Applicant:	Address Of Applicant:
TC-TEKS Computers Owner: Todd Welch, Carlos Curz	224 N. Bridge St, Chippewa Falls, WI 54729
Telephone Number:	**Date And Length Of Time Requested For Use Of Sidewalk:**
715-797-3048	Monday July 7th through Friday July11th 2014

Description Of The Portion Of Sidewalk To Be Used:

Front of building corner of W Grand & N Bridge

Describe In Detail The Purpose For Which the Sidewalk Will Be Used:

Wind dancer / sky dancer for drawing attention to our grand opening at this location.

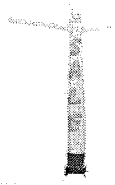

The applicant agrees to indemnify, defend and hold the City and its employees and agents harmless against all claims, liability, loss, damage or expense incurred by the City on account of any injury to, or death of, any person or any damage to property caused by or resulting from the activities for which the permit is granted.

This Sidewalk Use Permit may be revoked by the City Council for any violation of any condition of such permit as set out in Ordinance 94-13, passed on May 17, 1994. Such revocation shall be after affording the permit holder a hearing before the City Council after service on the permit holder of notice of hearing at least 3 days but not more than 30 days from the date and service of the notice and a detailed statement of the facts alleged to constitute any such violation.

Bond Certificate and sketch of area to be used must be attached.

Signature of Business Owner _____

Date Signed 6/12/2014

Date of Council Approval _____

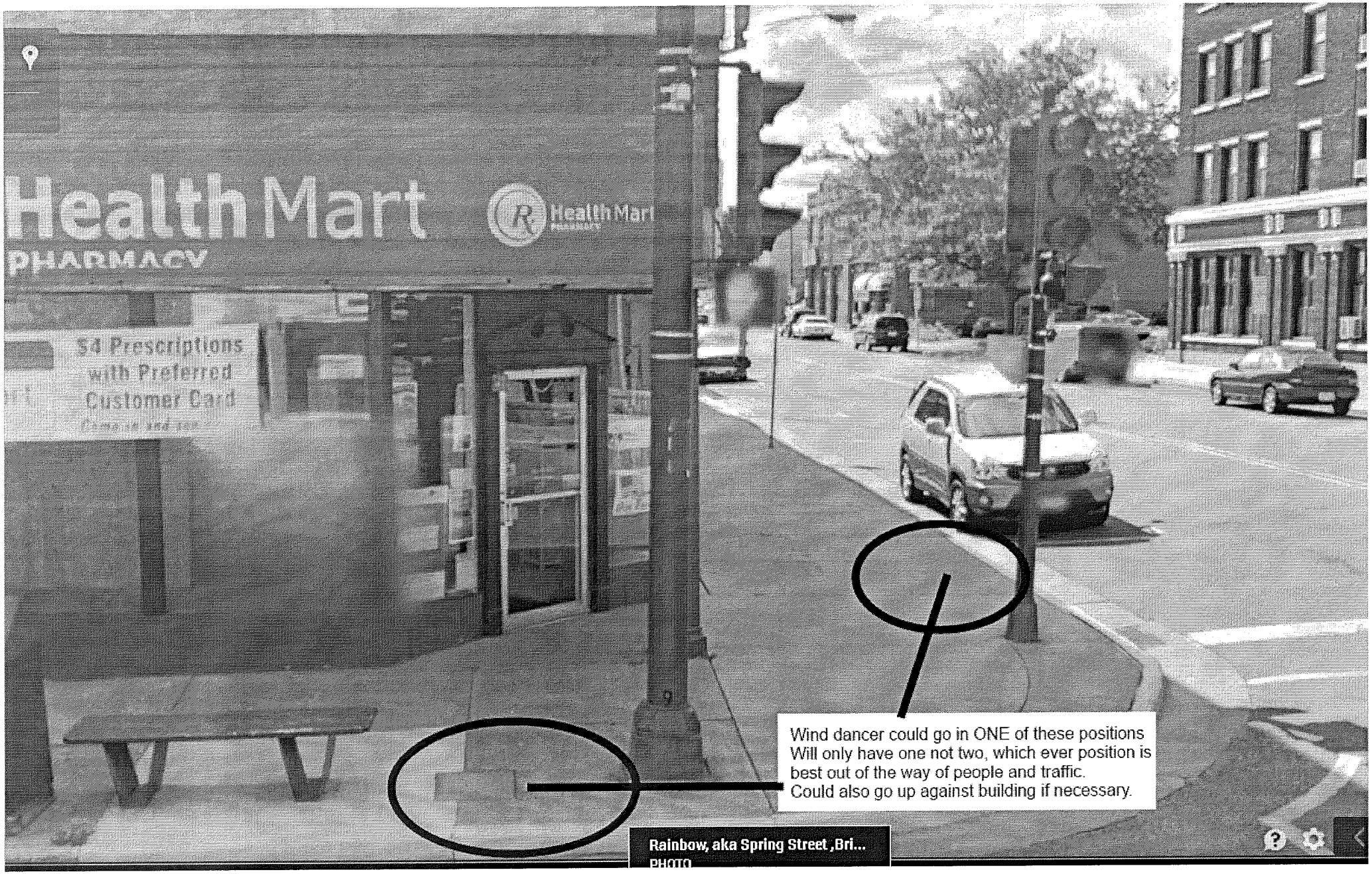
Health Mart
PHARMACY
Health Mart
$4 Prescriptions
with Preferred
Customer Card
Wind dancer could go in ONE of these positions
Will only have one not two, which ever position is
best out of the way of people and traffic.
Could also go up against building if necessary.
Rainbow, aka Spring Street ,Bri...
PHOTO

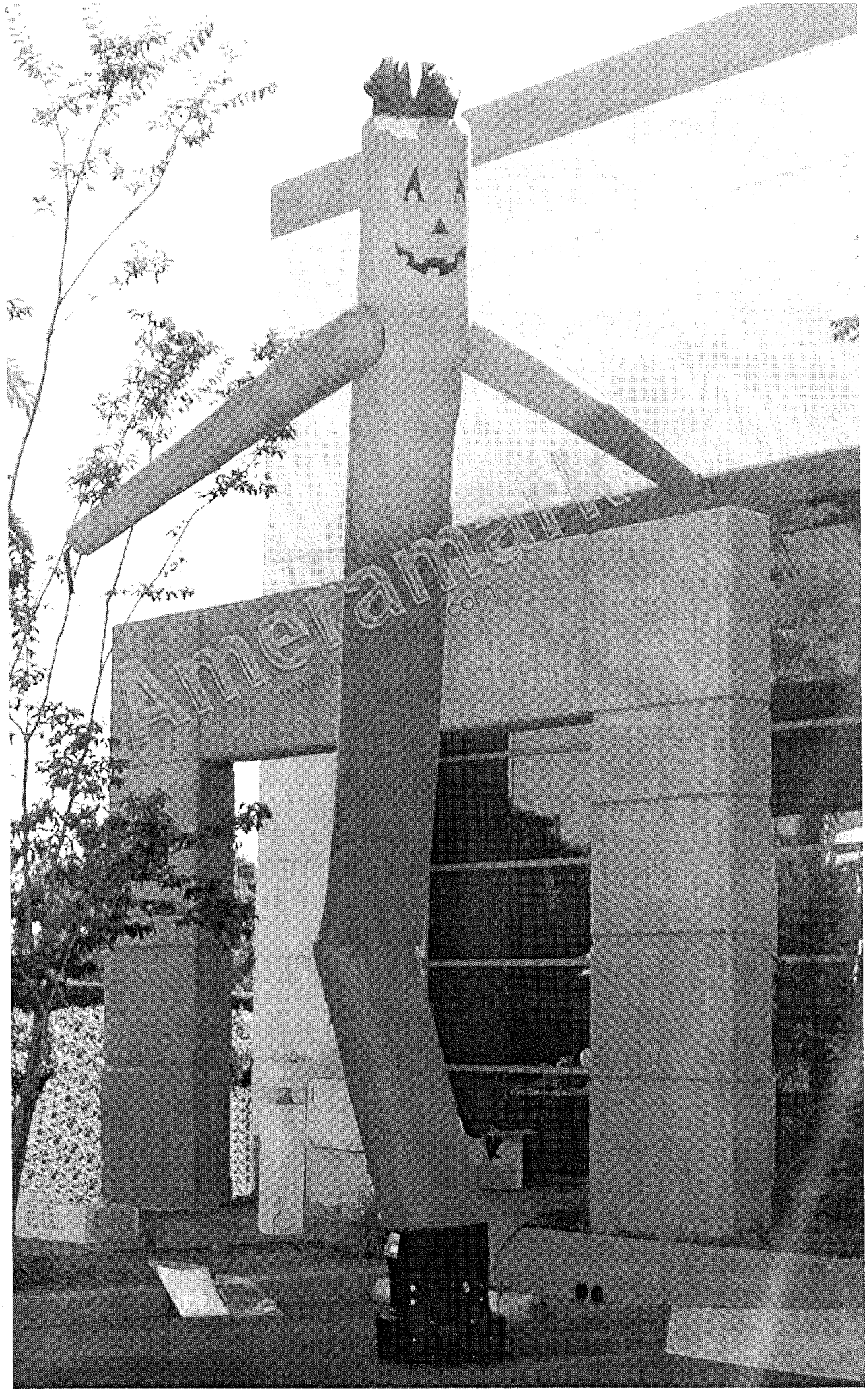
Anneranneau
.com

7.11 *OPERATION OF BUSES.*

(1)

OPERATION OF BUSES. (Rn. #97-40) Buses shall take on and deliver all passengers at the curbs as close to the curb as possible and at least 5 feet distant from the nearest crosswalk. No operator of a bus shall stop the same on any street for longer than is necessary to take on and discharge passengers or to comply with traffic laws except at the bus depot.

(2)

OPERATION OF SCHOOL BUS WARNING LIGHTS. (Cr. #90-21; Rn. #97-40) School buses which are loading or unloading pupils or other authorized passengers directly onto a school grounds shall be prohibited from the use of flashing red warning lights at Holy Ghost School and McDonell High School.

(3)

All school buses shall use both flashing red warning lights and extended stop sign when picking up or discharging students, except as provided in subsection (2) above, and except in designated school loading zones. (Rn. #97-40)

That the above subsection should not apply to either side of State Street from the corner with East Grand Avenue south a distance of 330 feet. (Cr. 95-34; Am. 95-42)